

DISTRICT	COUNTY	ROUTE	SECTION	SHEET
1	ERIE	3006	03M	3 OF 7
REV NO	REVISIONS	DATE	BY	

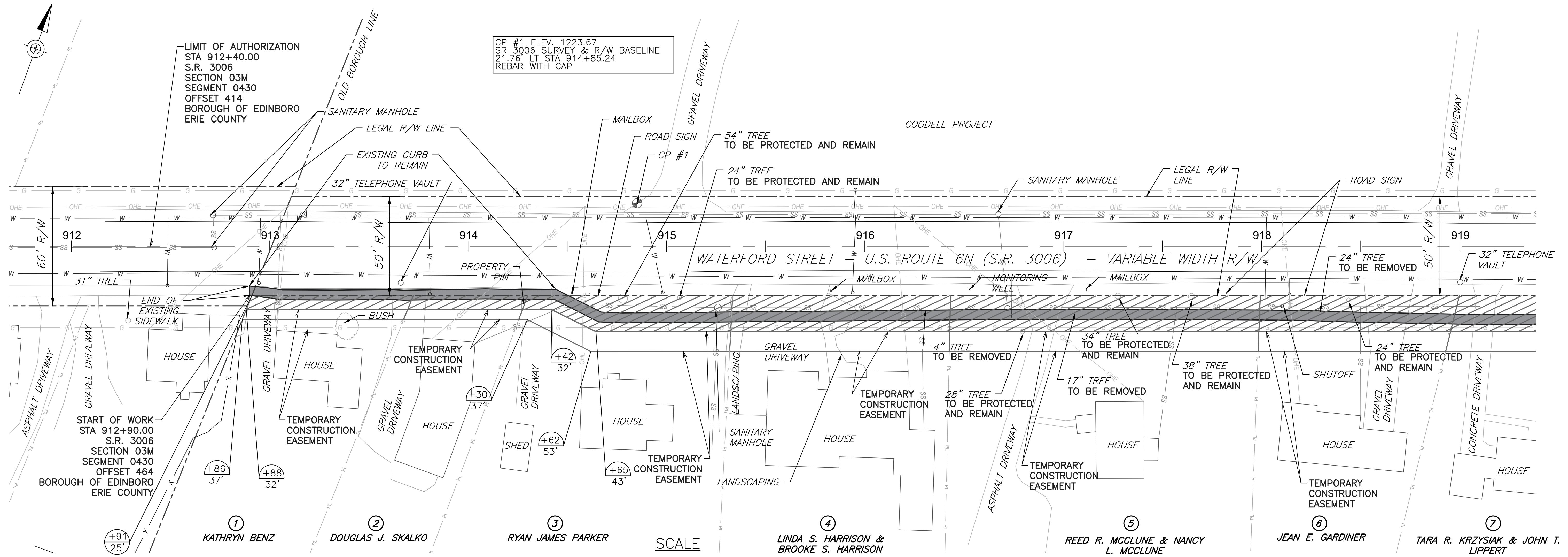

LEGEND

- EXISTING SIDEWALK
- EXISTING APPROX. PROPERTY LINE
- EXISTING LEGAL R/W LINE
- REQUIRED RIGHT-OF-WAY AREA
- REQUIRED SIDEWALK EASEMENT
- PARCEL IDENTIFICATION NUMBER

SIDEWALK EASEMENT. AN EASEMENT FOR THE CONSTRUCTION, INSPECTION, MAINTENANCE, REPAIR, RECONSTRUCTION AND ALTERATION OF A SIDEWALK. THE EASEMENT SHALL NOT PREVENT THE PROPERTY OWNER FROM MAKING ANY LEGAL USE OF THE AREA WHICH IS NOT DETRIMENTAL TO ITS USE FOR SIDEWALK PURPOSES.

TEMPORARY CONSTRUCTION EASEMENT. AN EASEMENT TO USE THE LAND AS NECESSARY DURING CONSTRUCTION OF THE PROJECT. THE EASEMENT IS REQUIRED ONLY UNTIL THE CONSTRUCTION OR WORK INDICATED BY THE PLAN IS COMPLETED, UNLESS SOONER RELINQUISHED IN WRITING BY THE DEPARTMENT.

SLOPE EASEMENT. AN EASEMENT FOR THE SUPPORT AND PROTECTION OF THE HIGHWAY, INCLUDING THE RIGHT TO CONSTRUCT, INSPECT, MAINTAIN, REPAIR, RECONSTRUCT, AND ALTER DRAINAGE FACILITIES AND THE CONTOUR OF THE LAND. THE EASEMENT SHALL NOT PREVENT THE PROPERTY OWNER FROM MAKING ANY LEGAL USE OF THE AREA WHICH IS NOT DETRIMENTAL TO THE NECESSARY SUPPORT AND PROTECTION OF THE HIGHWAY RIGHT-OF-WAY AND THE SAFETY OF THE TRAVELING PUBLIC.

PRELIMINARY
 12/27/2023

File name: \\E:\Projects\Borough\Sidewalks\2023\Case\Plan\DOT_Drawing\Edinboro\WSP\03M\2023-12-22.dwg

PLAN PREPARATION
 DESIGNER: STEVEN R. HALMI, P.E., DEISS & HALMI ENGINEERING, INC.
 PROJECT MANAGER: KYLE BARKER, PADOT ENGINEERING DISTRICT 1-0

DISTRICT	COUNTY	ROUTE	SECTION	SHEET	
1	ERIE	3006	03M	4 OF 7	
REV NO	REVISIONS			DATE	BY

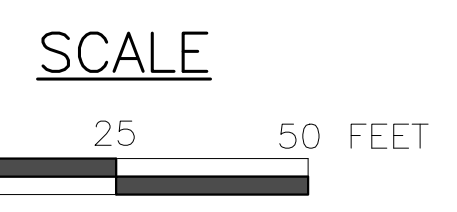
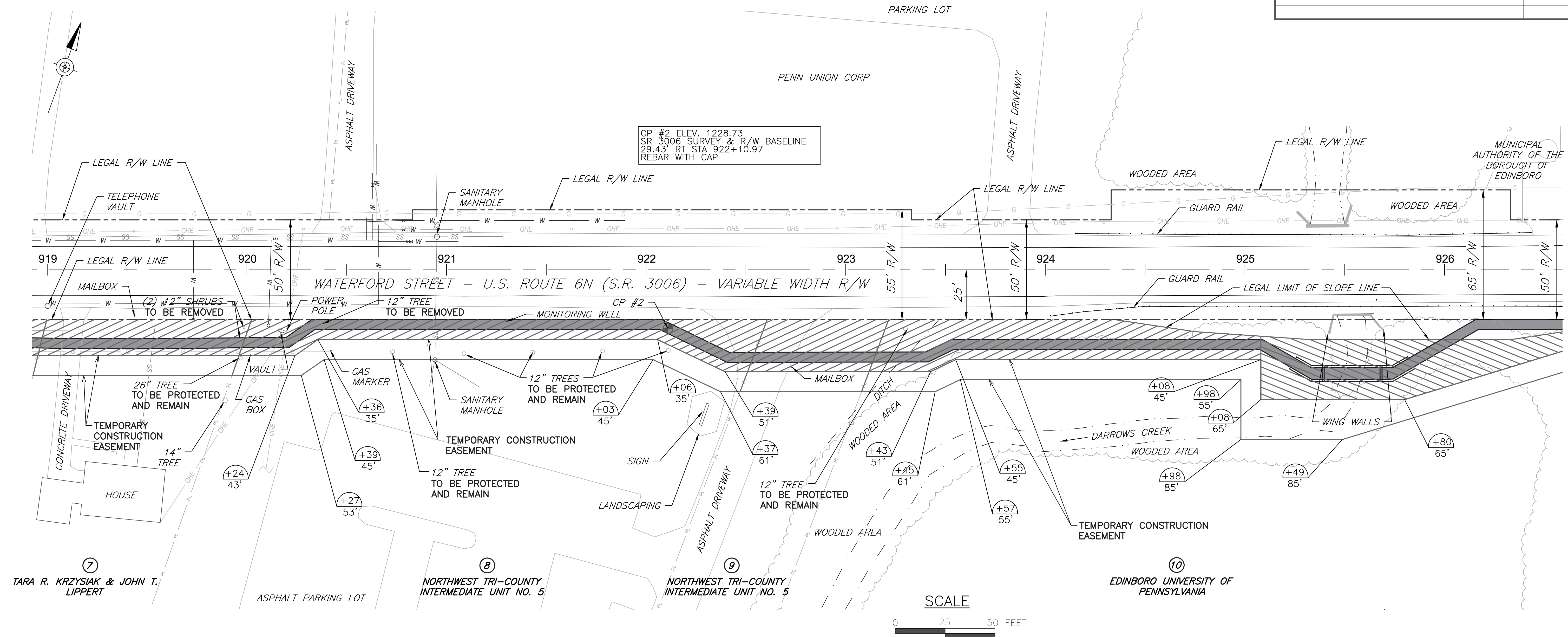

LEGEND

- EXISTING SIDEWALK
- EXISTING APPROX. PROPERTY LINE
- EXISTING LEGAL R/W LINE
- REQUIRED RIGHT-OF-WAY AREA
- REQUIRED SIDEWALK EASEMENT
- PARCEL IDENTIFICATION NUMBER

SIDEWALK EASEMENT. AN EASEMENT FOR THE CONSTRUCTION, INSPECTION, MAINTENANCE, REPAIR, RECONSTRUCTION AND ALTERATION OF A SIDEWALK. THE EASEMENT SHALL NOT PREVENT THE PROPERTY OWNER FROM MAKING ANY LEGAL USE OF THE AREA WHICH IS NOT DETRIMENTAL TO ITS USE FOR SIDEWALK PURPOSES.

TEMPORARY CONSTRUCTION EASEMENT. AN EASEMENT TO USE THE LAND AS NECESSARY DURING CONSTRUCTION OF THE PROJECT. THE EASEMENT IS REQUIRED ONLY UNTIL THE CONSTRUCTION OR WORK INDICATED BY THE PLAN IS COMPLETED, UNLESS SOONER RELINQUISHED IN WRITING BY THE DEPARTMENT.

SLOPE EASEMENT. AN EASEMENT FOR THE SUPPORT AND PROTECTION OF THE HIGHWAY, INCLUDING THE RIGHT TO CONSTRUCT, INSPECT, MAINTAIN, REPAIR, RECONSTRUCT, AND ALTER DRAINAGE FACILITIES AND THE CONTOUR OF THE LAND. THE EASEMENT SHALL NOT PREVENT THE PROPERTY OWNER FROM MAKING ANY LEGAL USE OF THE AREA WHICH IS NOT DETRIMENTAL TO THE NECESSARY SUPPORT AND PROTECTION OF THE HIGHWAY RIGHT-OF-WAY AND THE SAFETY OF THE TRAVELING PUBLIC.

REQUIRED RIGHT-OF-WAY FOR LOCAL ROADS OR STREETS IS ACQUIRED FOR THE BENEFIT OF THE APPLICABLE MUNICIPALITY IN THE SAME ESTATE OR INTEREST AS DESIGNATED HEREIN FOR REQUIRED RIGHT-OF-WAY FOR STATE HIGHWAY PURPOSES. ALONG WITH A TEMPORARY CONSTRUCTION EASEMENT FOR THE APPLICABLE LOCAL MUNICIPALITY, UPON ACQUISITION, MAINTENANCE RESPONSIBILITY SHALL TRANSFER UPON THE COMPLETION OF CONSTRUCTION.

PRELIMINARY
 12/27/2023

File name: \\edukators\Borough\Sidewalks\2023\Case\Plan\DOT_Drawing_Editors\WORKING_2023-12-22.dwg

PLAN PREPARATION
 DESIGNER: STEVEN R. HALMI, P.E., DEISS & HALMI ENGINEERING, INC.
 PROJECT MANAGER: KYLE BARKER, PADOT ENGINEERING DISTRICT 1-0

DISTRICT	COUNTY	ROUTE	SECTION	SHEET
1	ERIE	3006	03M	5 OF 7
REV NO	REVISIONS	DATE	BY	

CP #4 ELEV. 1224.40
 SR 3006 SURVEY & R/W BASELINE
 29.67' LT STA 926+64.66
 MAG NAIL

BARBARA MAE DAVIS &
 CHRISTOPHER A. DAVIS

ELDA J. WASIELEWSKI &
 NOEL D. KOHR

REBECCA E. DOUGAN &
 MITCHELL W. DOUGAN

JUDITH KATHERINE JOHNSON
 WASSONG

MICHAEL J. MOGUSH &
 BARBARA J. MOGUSH

LIMIT OF AUTHORIZATION
 STA 932+20.00
 S.R. 3006
 SECTION 03M
 SEGMENT 0430
 OFFSET 2394
 BOROUGH OF EDINBORO
 ERIE COUNTY

KENNETH H. SOMERVILLE

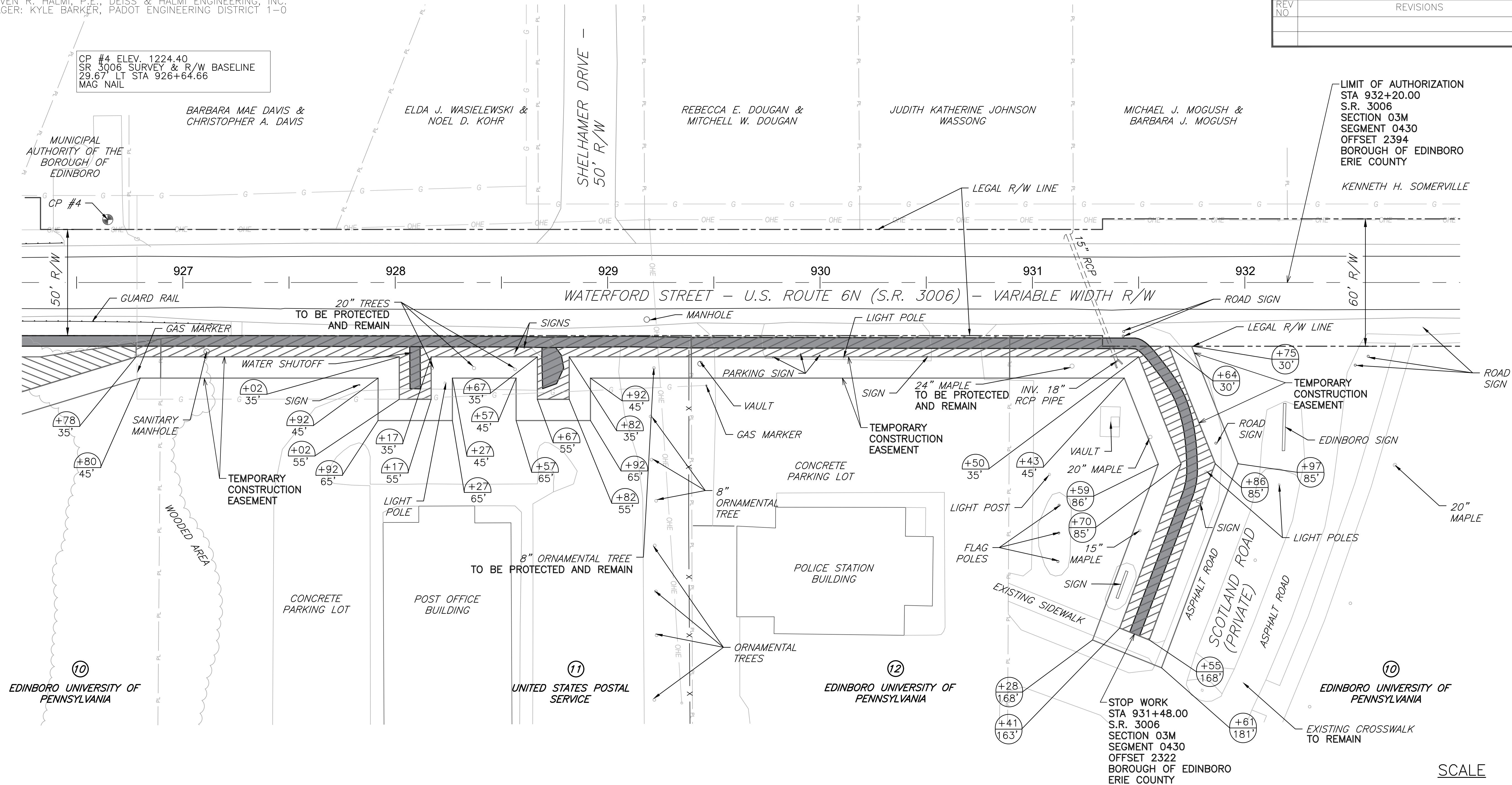
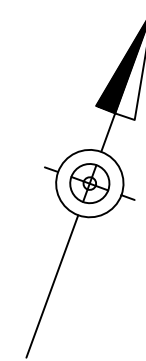

⑩ EDINBORO UNIVERSITY OF PENNSYLVANIA

⑪ UNITED STATES POSTAL SERVICE

⑫ EDINBORO UNIVERSITY OF PENNSYLVANIA

⑩ EDINBORO UNIVERSITY OF PENNSYLVANIA

LEGEND

- EXISTING SIDEWALK
- EXISTING APPROX. PROPERTY LINE
- EXISTING LEGAL R/W LINE
- REQUIRED RIGHT-OF-WAY AREA
- REQUIRED SIDEWALK EASEMENT
- PARCEL IDENTIFICATION NUMBER

SIDEWALK EASEMENT. AN EASEMENT FOR THE CONSTRUCTION, INSPECTION, MAINTENANCE, REPAIR, RECONSTRUCTION AND ALTERATION OF A SIDEWALK. THE EASEMENT SHALL NOT PREVENT THE PROPERTY OWNER FROM MAKING ANY LEGAL USE OF THE AREA WHICH IS NOT DETRIMENTAL TO ITS USE FOR SIDEWALK PURPOSES.

TEMPORARY CONSTRUCTION EASEMENT. AN EASEMENT TO USE THE LAND AS NECESSARY DURING CONSTRUCTION OF THE PROJECT. THE EASEMENT IS REQUIRED ONLY UNTIL THE CONSTRUCTION OR WORK INDICATED BY THE PLAN IS COMPLETED, UNLESS SOONER RELINQUISHED IN WRITING BY THE DEPARTMENT.

SLOPE EASEMENT. AN EASEMENT FOR THE SUPPORT AND PROTECTION OF THE HIGHWAY, INCLUDING THE RIGHT TO CONSTRUCT, INSPECT, MAINTAIN, REPAIR, RECONSTRUCT, AND ALTER DRAINAGE FACILITIES AND THE CONTOUR OF THE LAND. THE EASEMENT SHALL NOT PREVENT THE PROPERTY OWNER FROM MAKING ANY LEGAL USE OF THE AREA WHICH IS NOT DETRIMENTAL TO THE NECESSARY SUPPORT AND PROTECTION OF THE HIGHWAY RIGHT-OF-WAY AND THE SAFETY OF THE TRAVELING PUBLIC.

REQUIRED RIGHT-OF-WAY FOR LOCAL ROADS OR STREETS IS ACQUIRED FOR THE BENEFIT OF THE APPLICABLE MUNICIPALITY IN THE SAME ESTATE OR INTEREST AS DESIGNATED HEREIN FOR REQUIRED RIGHT-OF-WAY FOR STATE HIGHWAY PURPOSES. ALONG WITH A TEMPORARY CONSTRUCTION EASEMENT FOR THE APPLICABLE LOCAL MUNICIPALITY, UPON ACQUISITION, MAINTENANCE RESPONSIBILITY SHALL TRANSFER UPON THE COMPLETION OF CONSTRUCTION.

SCALE



PRELIMINARY

12/27/2023