PARTNERSHIP 81: Preliminary Noise Analysis

The project was divided into Noise Sensitive Areas (NSAs)

Based on land use, geography, and traffic volumes

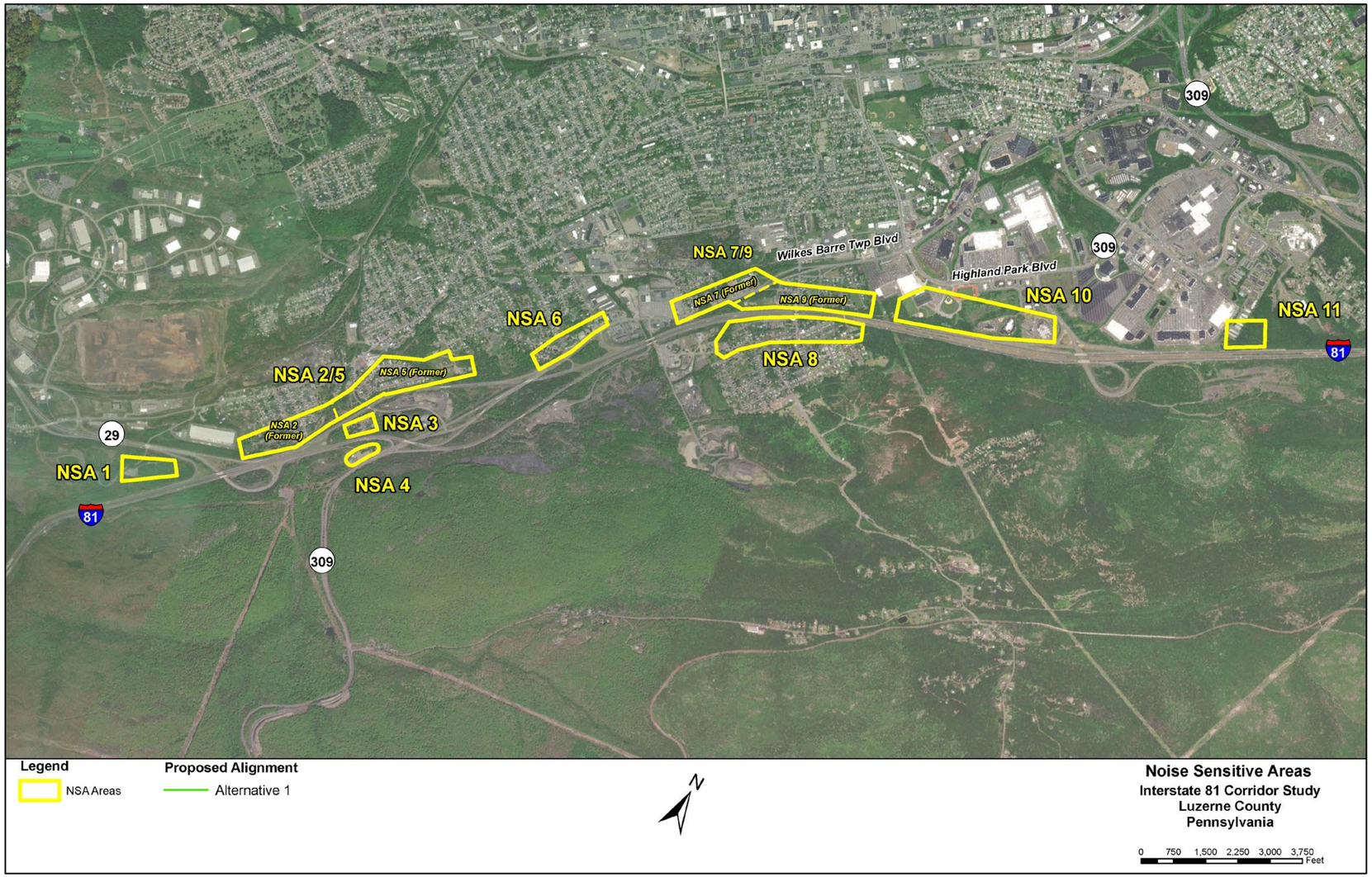

PRELIMINARY STAGE:

REASONABLE ACCESS TO PROPERTIES IN ACTIVE CONSTRUCTION ZONES SHALL BE MAINTAINED CONSISTENT WITH HIGHWAY CONSTRUCTION AND PUBLIC SAFETY NEEDS.

PARTNERSHIP 81: Preliminary Noise Analysis

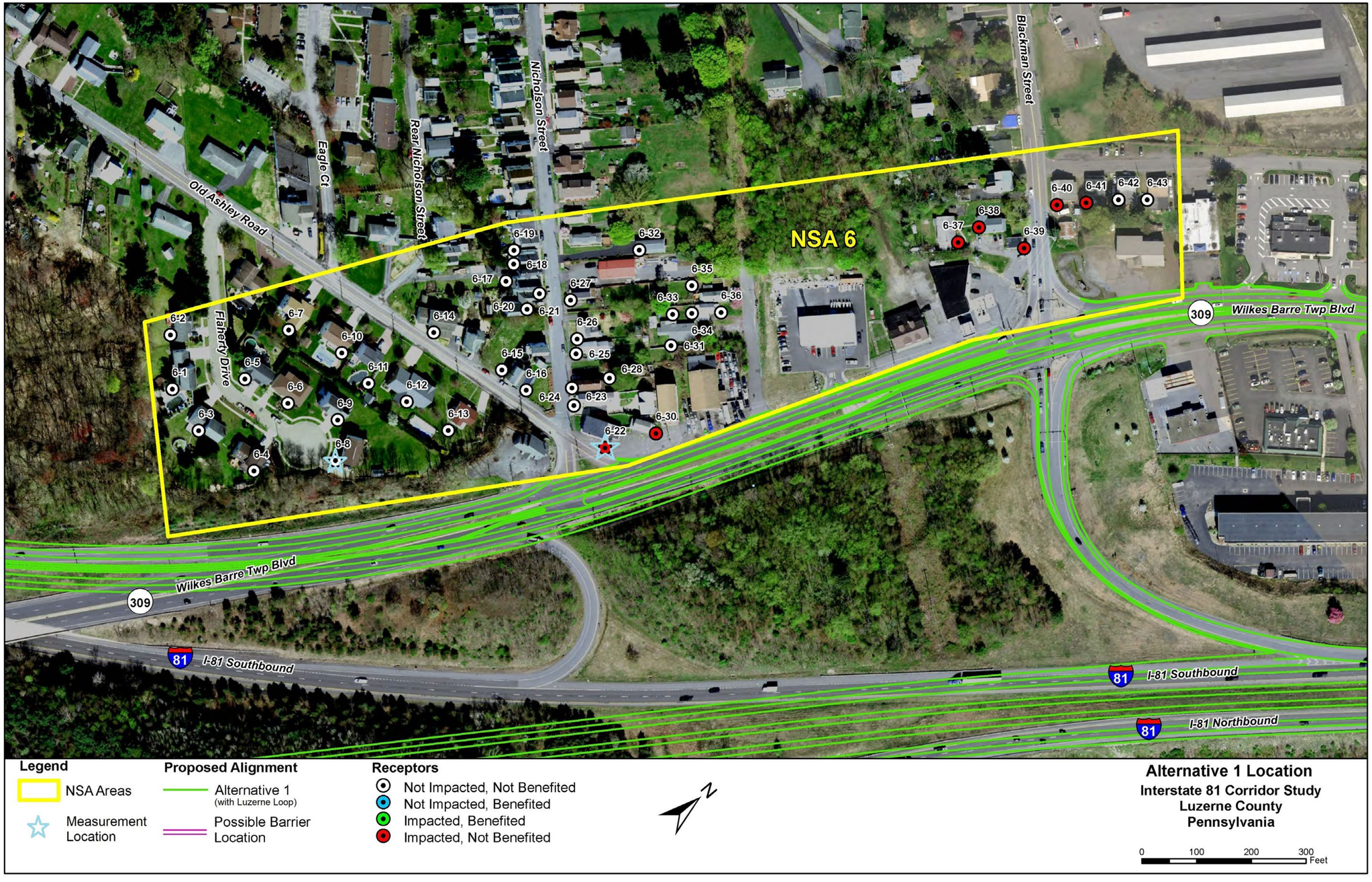

PRELIMINARY STAGE:

REASONABLE ACCESS TO PROPERTIES IN ACTIVE CONSTRUCTION ZONES SHALL BE MAINTAINED CONSISTENT WITH HIGHWAY CONSTRUCTION AND PUBLIC SAFETY NEEDS.

PARTNERSHIP 81: Preliminary Noise Analysis

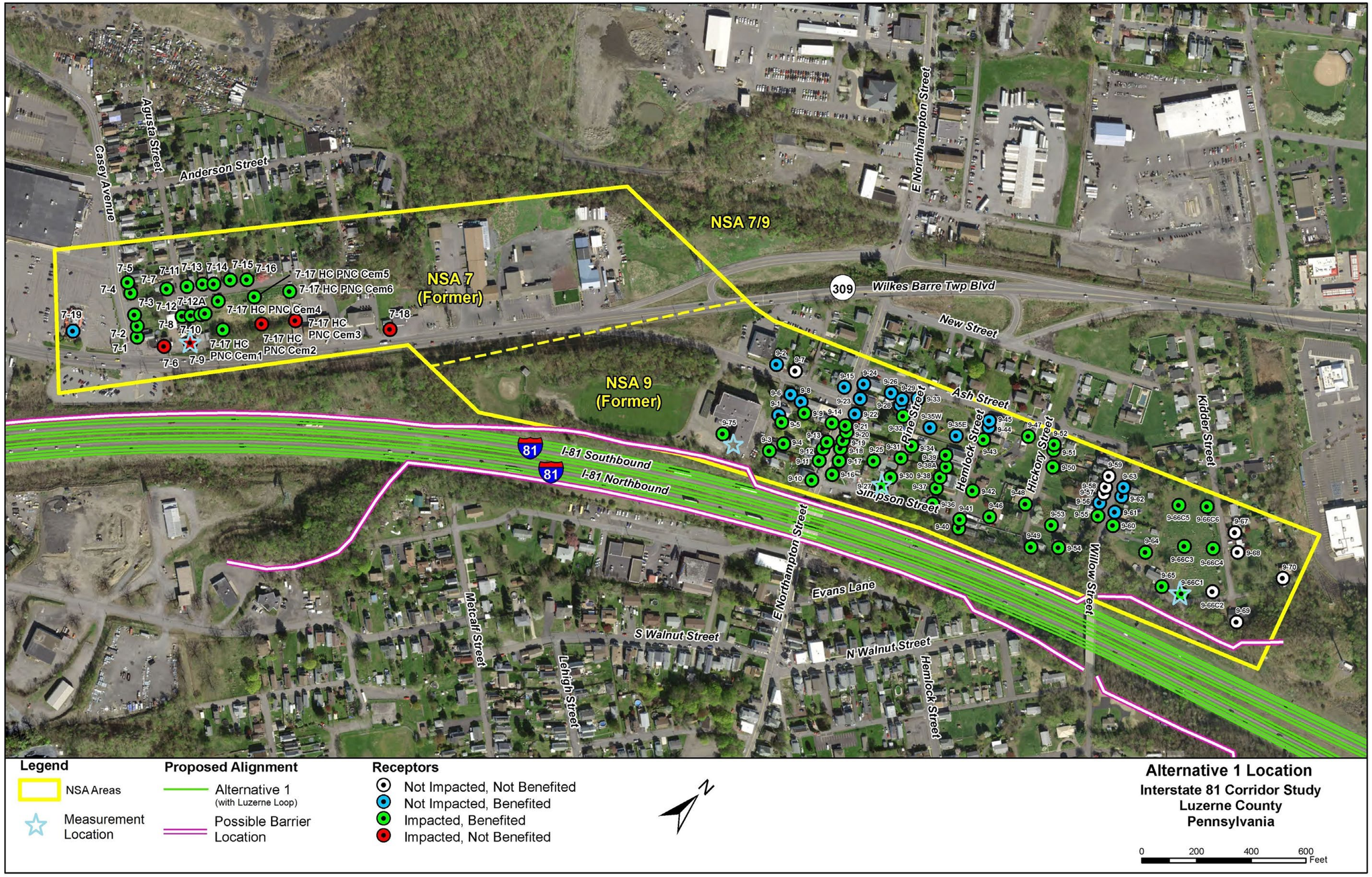

PRELIMINARY STAGE:

REASONABLE ACCESS TO PROPERTIES IN ACTIVE CONSTRUCTION ZONES SHALL BE MAINTAINED CONSISTENT WITH HIGHWAY CONSTRUCTION AND PUBLIC SAFETY NEEDS.

PARTNERSHIP 81: Preliminary Noise Analysis

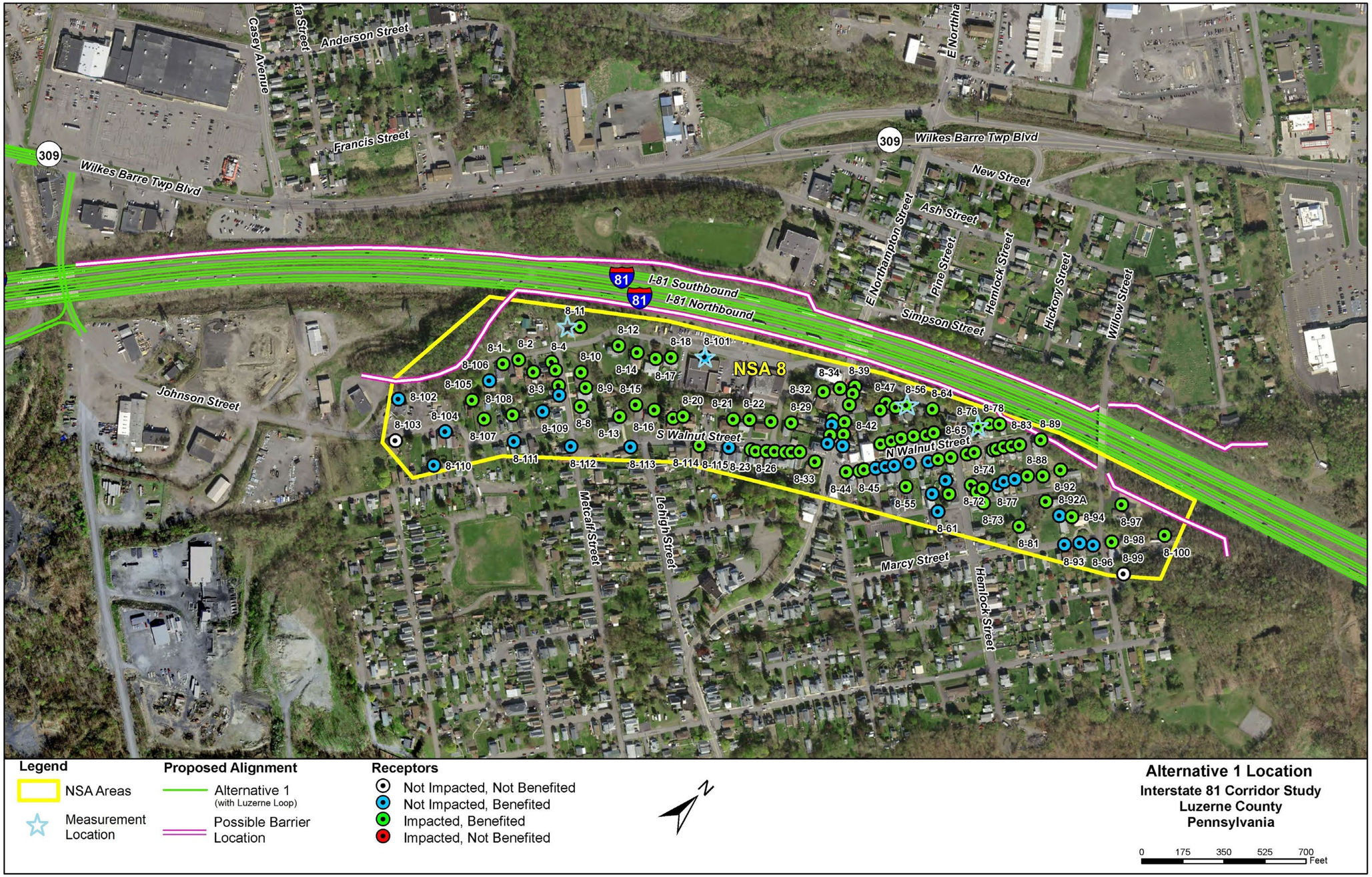

PRELIMINARY STAGE:

REASONABLE ACCESS TO PROPERTIES IN ACTIVE CONSTRUCTION ZONES SHALL BE MAINTAINED CONSISTENT WITH HIGHWAY CONSTRUCTION AND PUBLIC SAFETY NEEDS.

PARTNERSHIP 81: Preliminary Noise Analysis

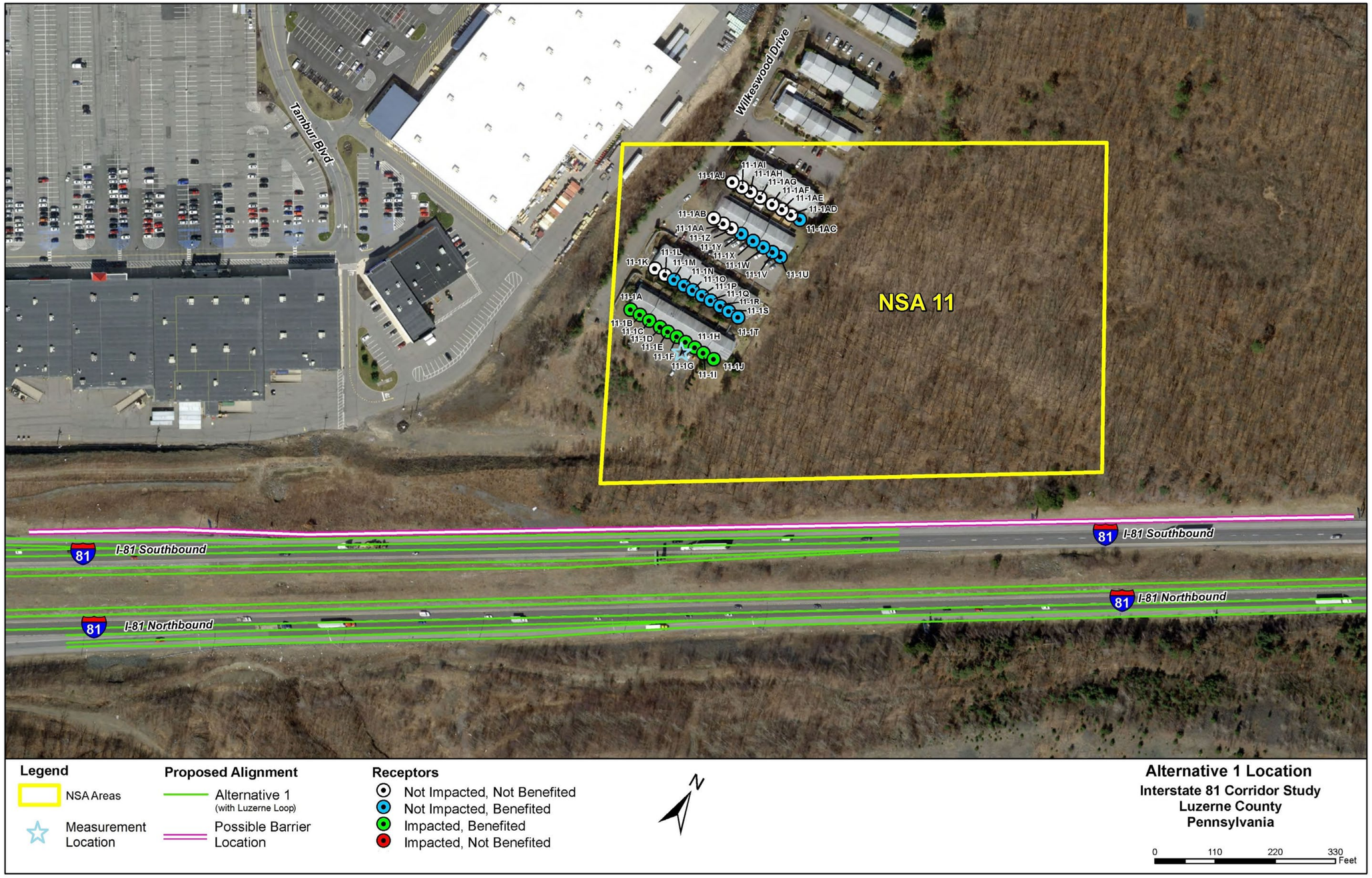

PRELIMINARY STAGE:

REASONABLE ACCESS TO PROPERTIES IN ACTIVE CONSTRUCTION ZONES SHALL BE MAINTAINED CONSISTENT WITH HIGHWAY CONSTRUCTION AND PUBLIC SAFETY NEEDS.

PARTNERSHIP 81: Preliminary Noise Analysis

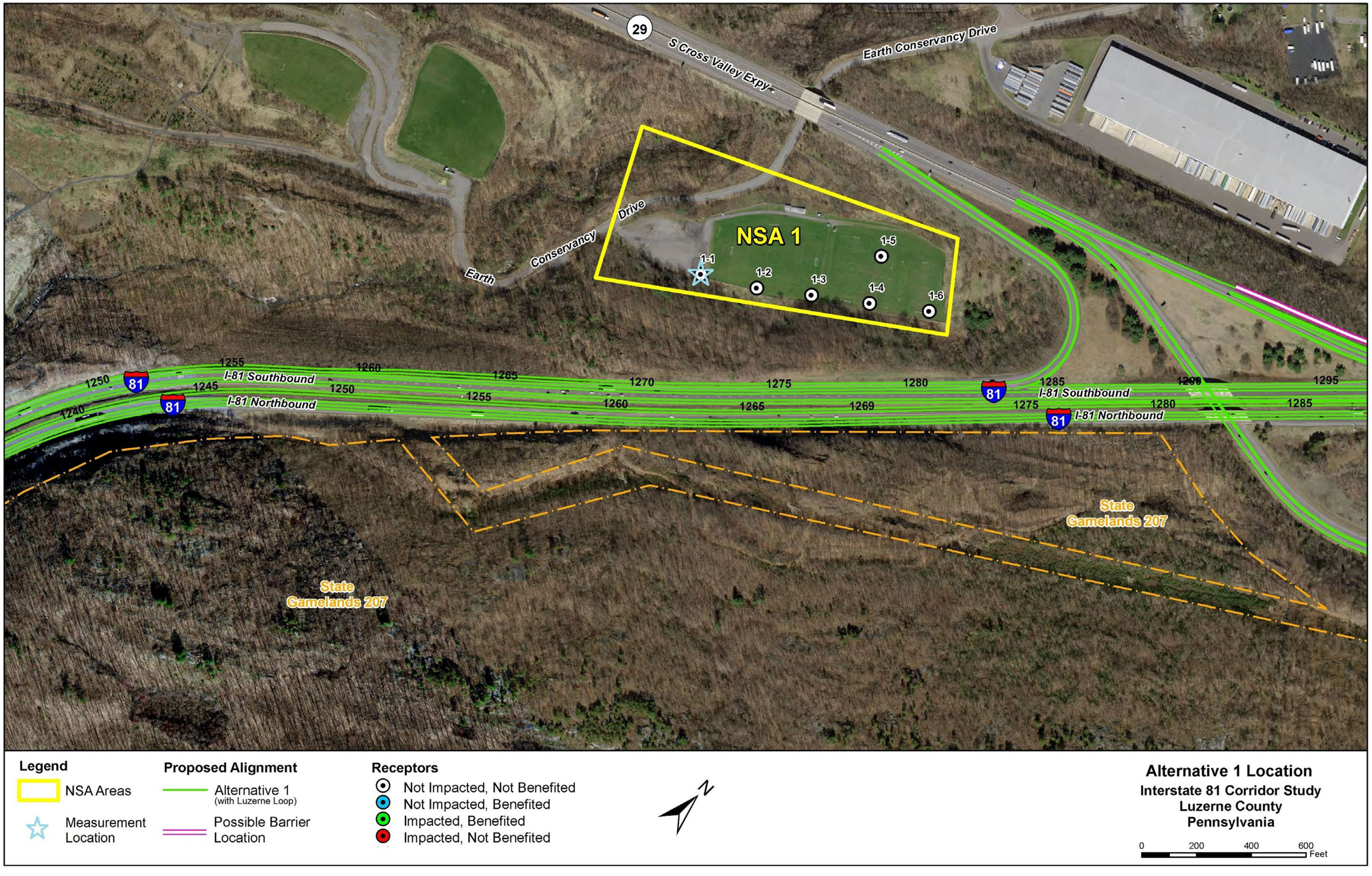

PRELIMINARY STAGE:

REASONABLE ACCESS TO PROPERTIES IN ACTIVE CONSTRUCTION ZONES SHALL BE MAINTAINED CONSISTENT WITH HIGHWAY CONSTRUCTION AND PUBLIC SAFETY NEEDS.

PARTNERSHIP 81: Preliminary Noise Analysis

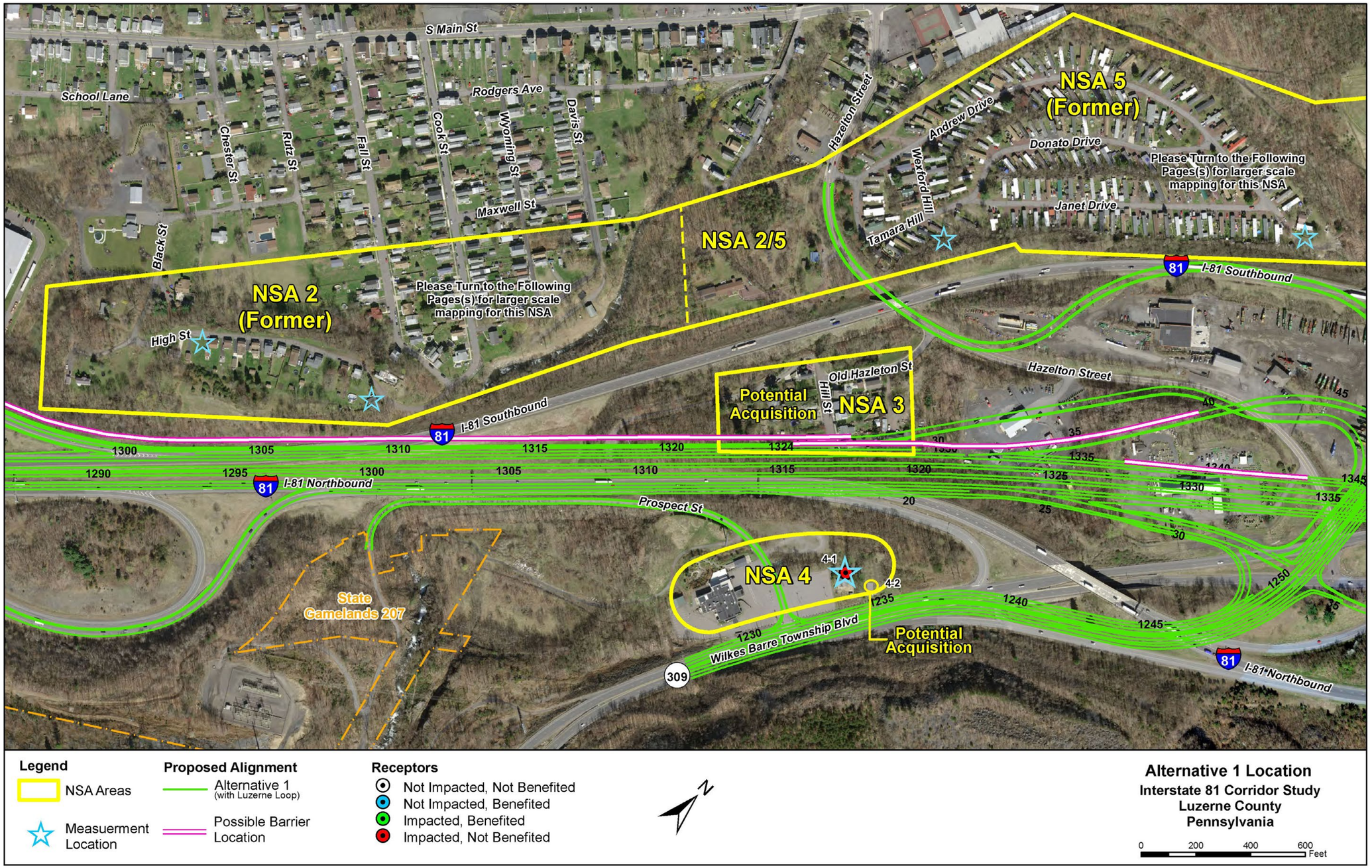

PRELIMINARY STAGE:

REASONABLE ACCESS TO PROPERTIES IN ACTIVE CONSTRUCTION ZONES SHALL BE MAINTAINED CONSISTENT WITH HIGHWAY CONSTRUCTION AND PUBLIC SAFETY NEEDS.

PARTNERSHIP 81: Preliminary Noise Analysis

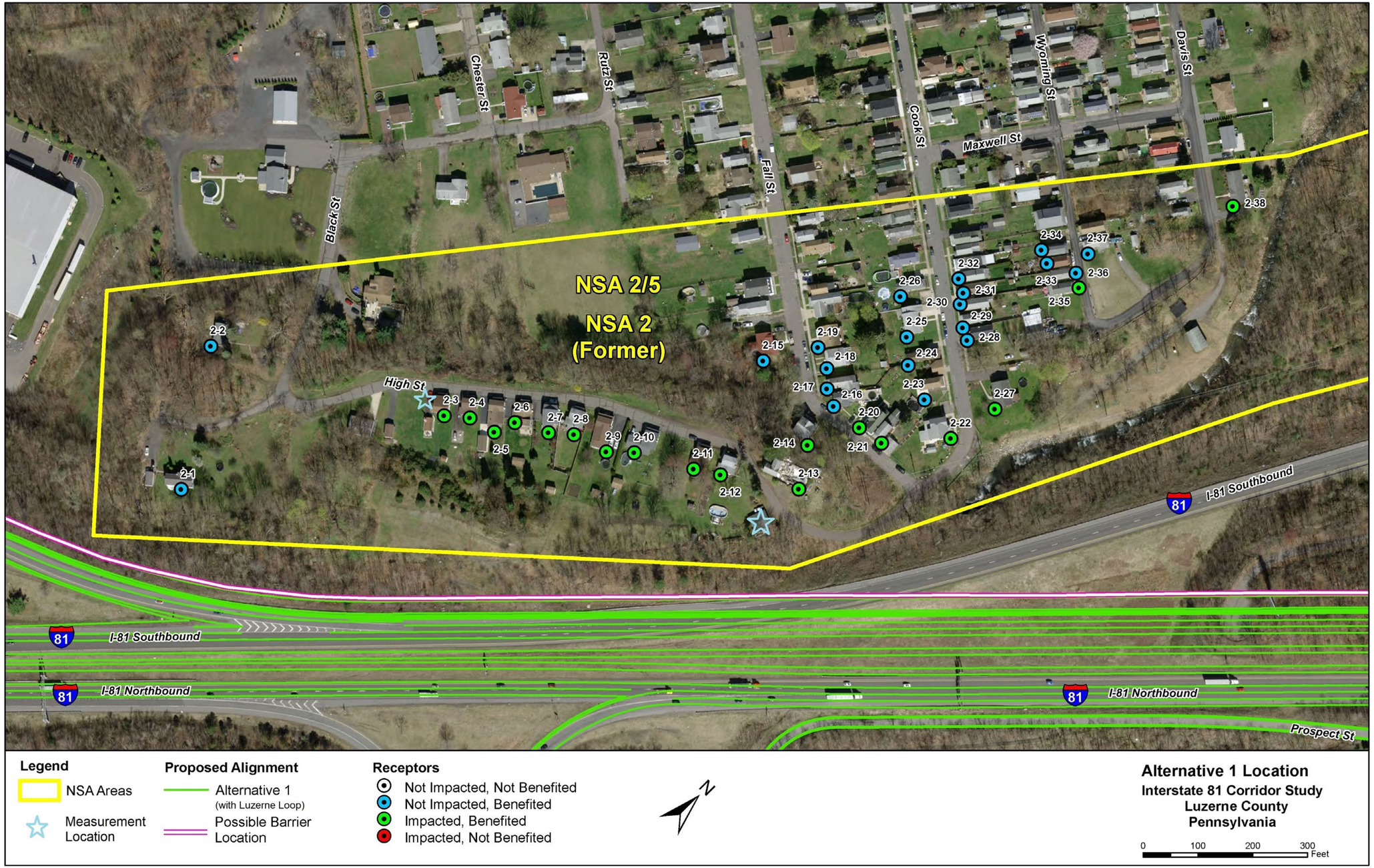

PRELIMINARY STAGE:

REASONABLE ACCESS TO PROPERTIES IN ACTIVE CONSTRUCTION ZONES SHALL BE MAINTAINED CONSISTENT WITH HIGHWAY CONSTRUCTION AND PUBLIC SAFETY NEEDS.

PARTNERSHIP 81: Preliminary Noise Analysis

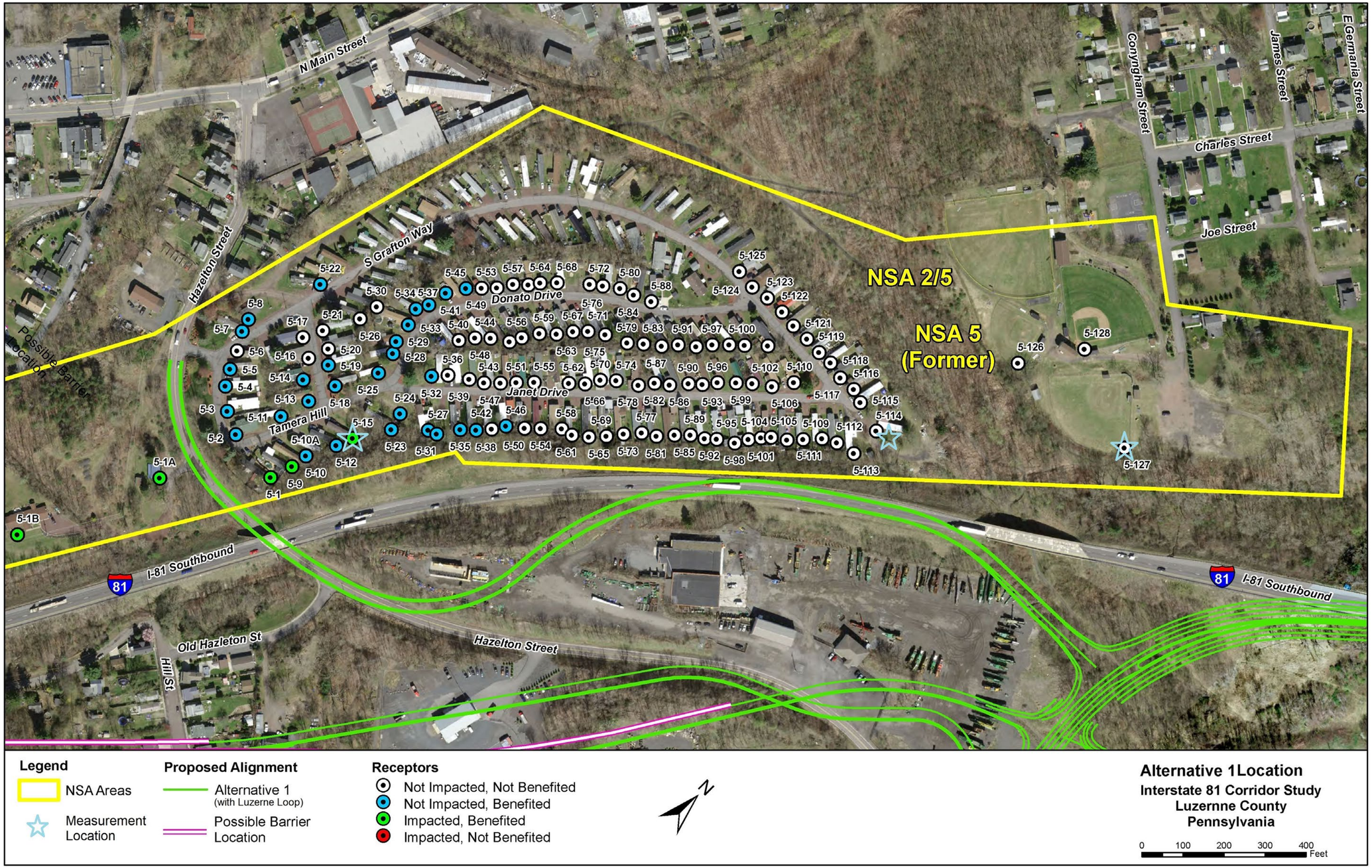

PRELIMINARY STAGE:

REASONABLE ACCESS TO PROPERTIES IN ACTIVE CONSTRUCTION ZONES SHALL BE MAINTAINED CONSISTENT WITH HIGHWAY CONSTRUCTION AND PUBLIC SAFETY NEEDS.

PARTNERSHIP 81: Preliminary Noise Analysis

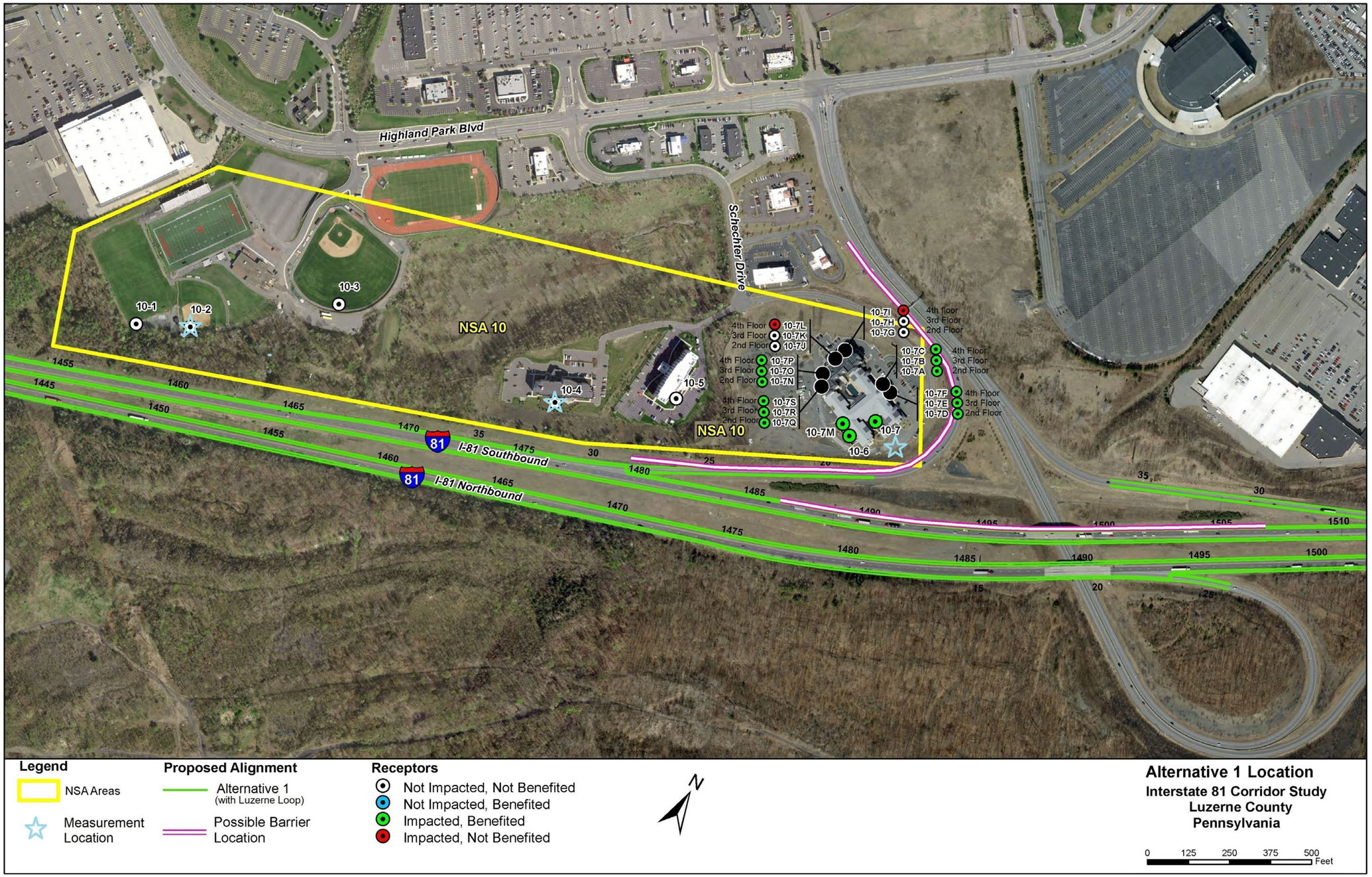

PRELIMINARY STAGE:

REASONABLE ACCESS TO PROPERTIES IN ACTIVE CONSTRUCTION ZONES SHALL BE MAINTAINED CONSISTENT WITH HIGHWAY CONSTRUCTION AND PUBLIC SAFETY NEEDS.