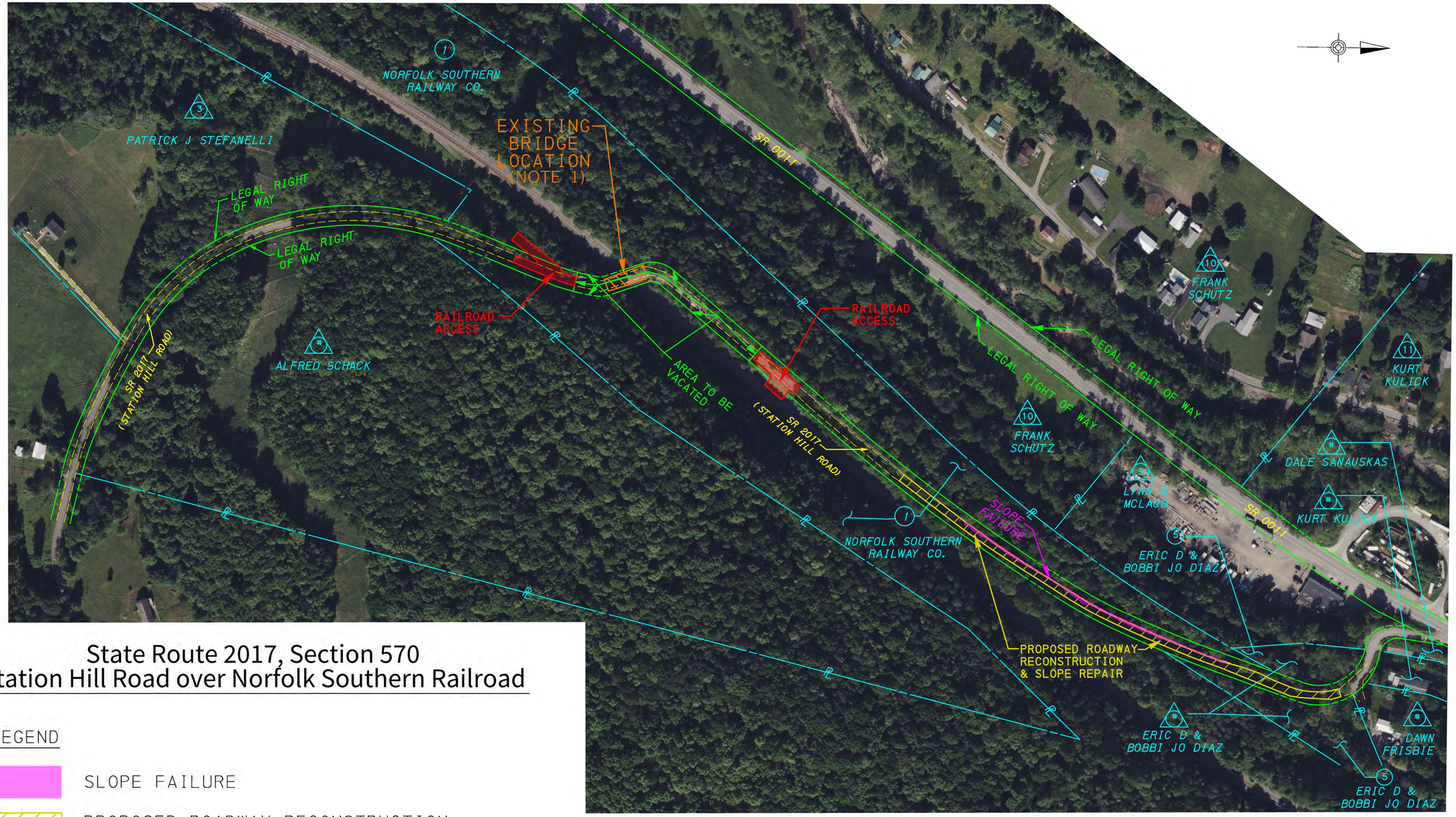

State Route 2017, Section 570
Station Hill Road over Norfolk Southern Railroad

LEGEND

- SLOPE FAILURE
- PROPOSED ROADWAY RECONSTRUCTION & SLOPE REPAIR
- RAILROAD ACCESS
- EXISTING BRIDGE LOCATION

NOTE 1: THE EXISTING BRIDGE CONTRIBUTES TO THE ELIGIBLE FOR LISTING RAILROAD HISTORIC RESOURCE. SECTION 106 AND SECTION 4(f) COORDINATION IS ON GOING.

SCALE
0 100 200 FEET

PRELIMINARY PLANS DISPLAY