PARTNERSHIP 81: Environmental Features

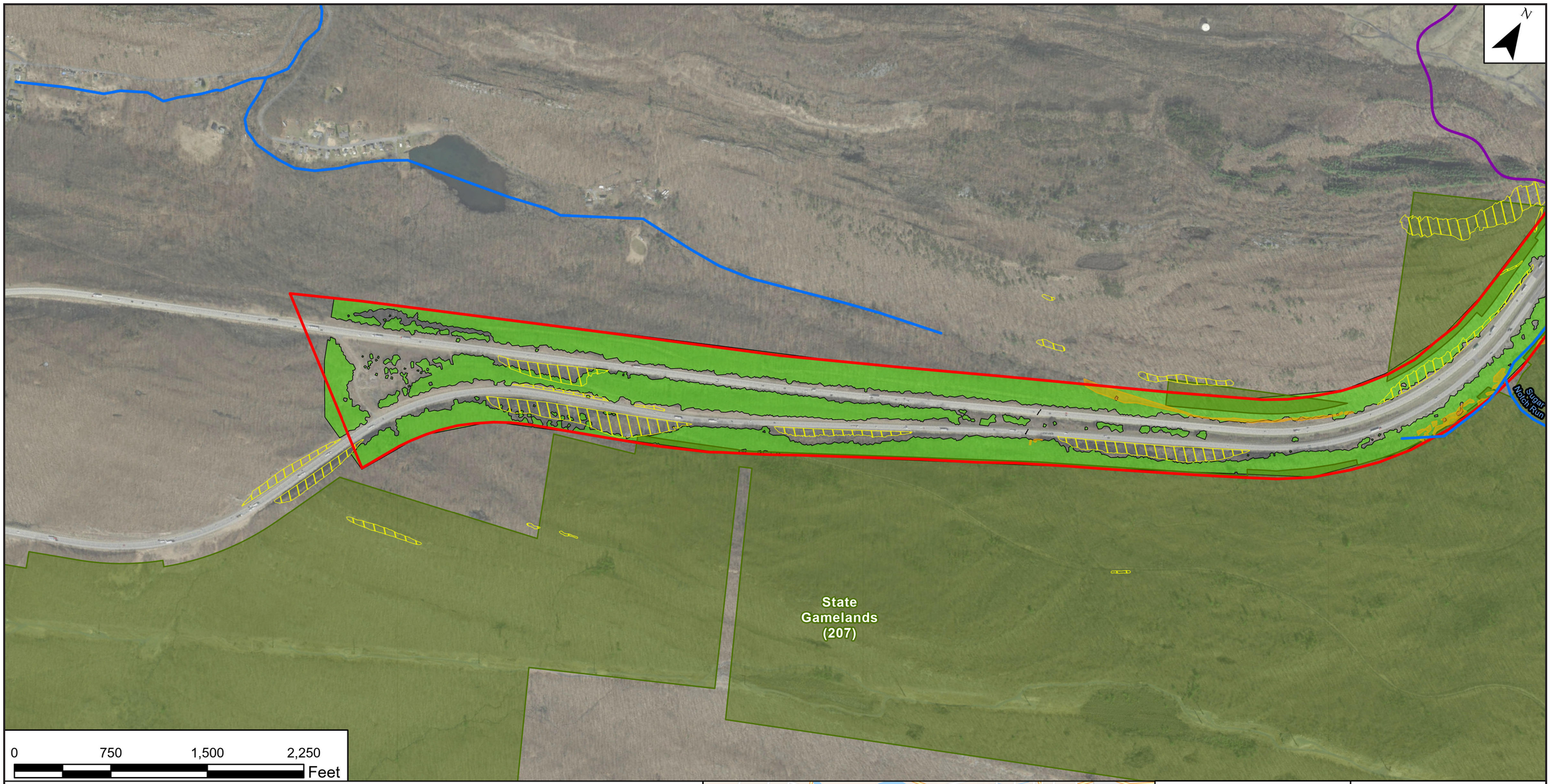

Legend

- Potential Waste Sites
- Streams
- Study Area
- Bat Habitat
- Rocky Bat habitat
- Wetlands
- State Gamelands (207)
- Forested Area
- Pinchot State Forest

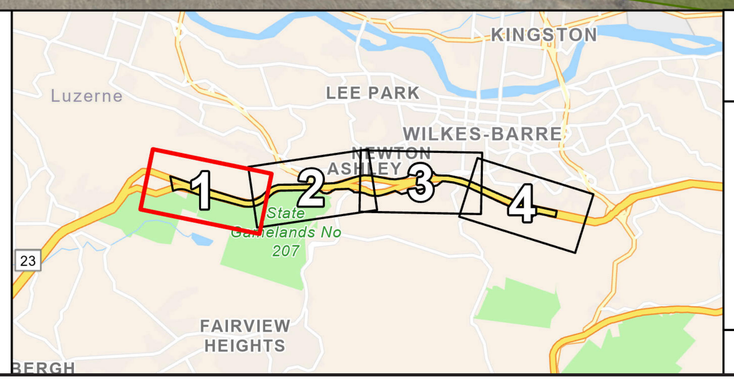

SKELLY AND LOY
A Terracon Company

June 2022

Sheet 1 of 4

Partnership 81 Project Environmental Features

ASHLEY BOROUGH, HANOVER TOWNSHIP, PLAINS TOWNSHIP, SUGAR NOTCH BOROUGH AND WILKES-BARRE TOWNSHIP, LUZERNE COUNTY

Job No.: JN207039

1 inch = 750 Feet

Environmental-Features-34x26.indd 1 6/30/2022 7:36:08 PM

PARTNERSHIP 81: Environmental Features

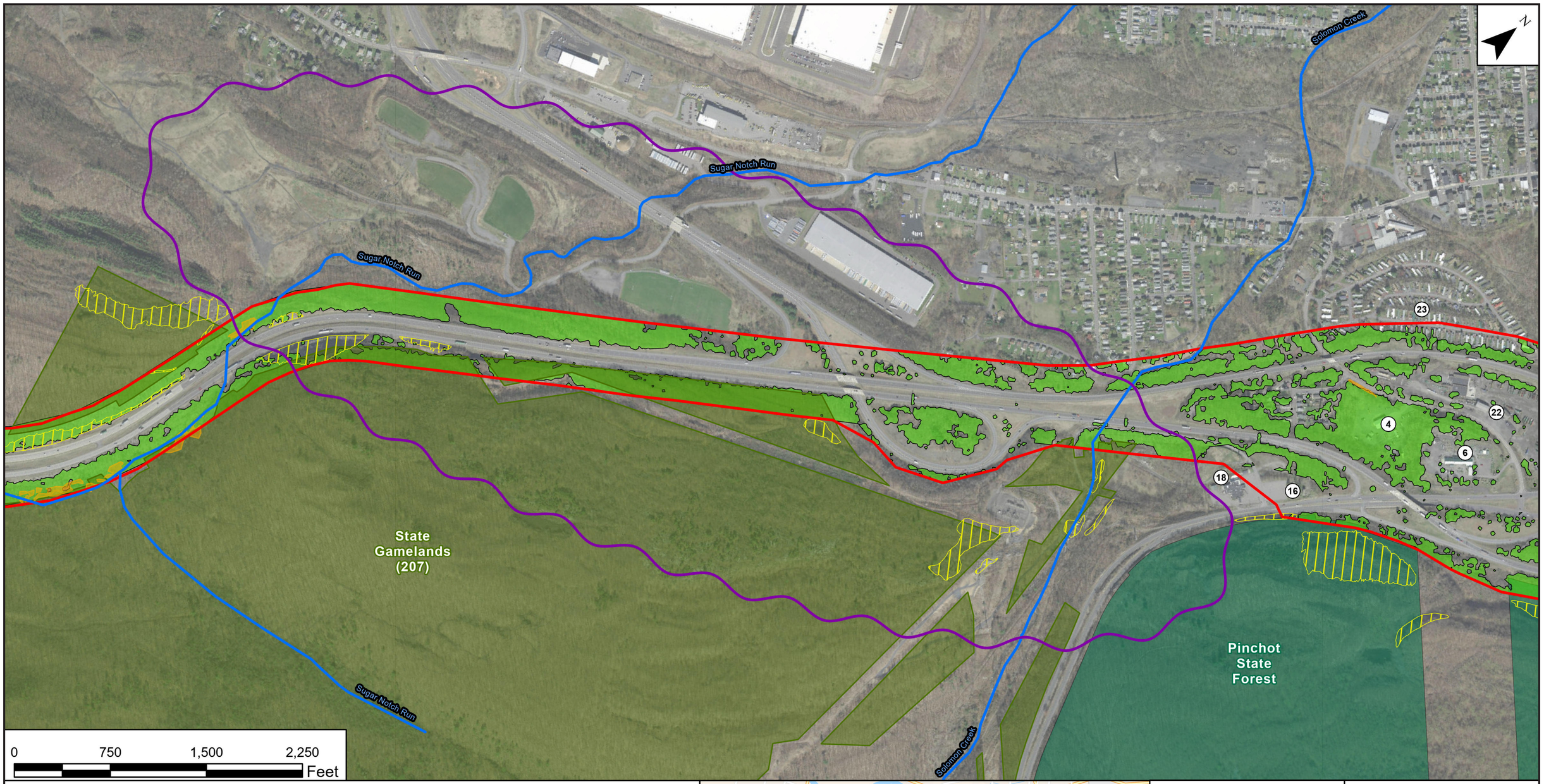

Legend

- Potential Waste Sites
- Streams
- Study Area
- Bat Habitat
- Rocky Bat habitat
- Wetlands
- State Gamelands (207)
- Forested Area
- Pinchot State Forest

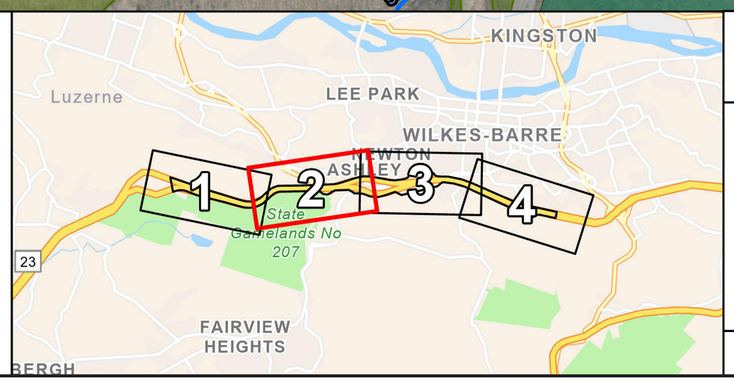

SKELLY AND LOY
A Terracon Company

June 2022

Sheet 2 of 4

Partnership 81 Project Environmental Features

ASHLEY BOROUGH, HANOVER TOWNSHIP, PLAINS TOWNSHIP, SUGAR NOTCH BOROUGH AND WILKES-BARRE TOWNSHIP, LUZERNE COUNTY

Job No.: JN207039

1 inch = 750 Feet

PARTNERSHIP 81: Environmental Features

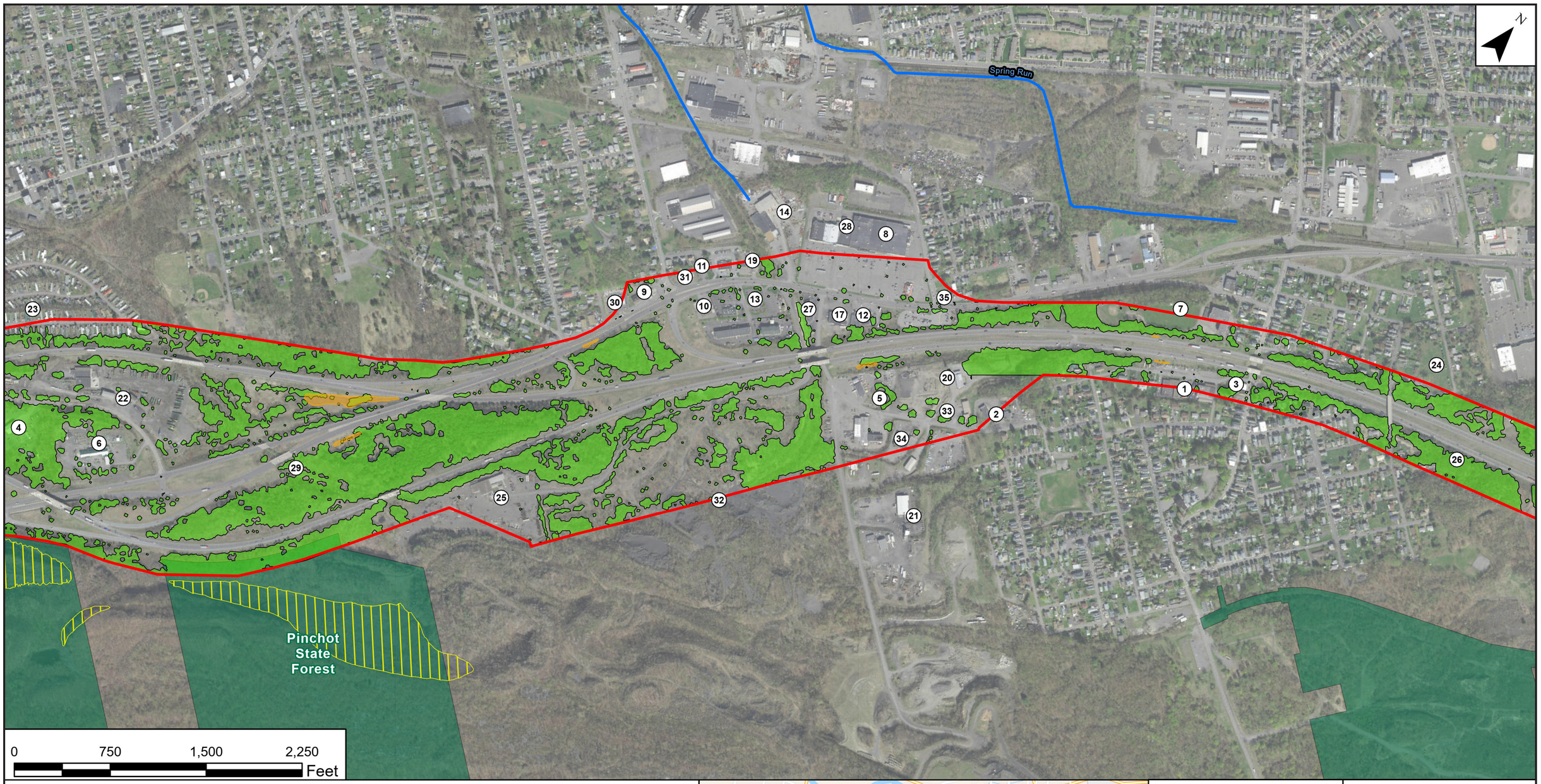

Legend

- Potential Waste Sites
- Streams
- Study Area
- Bat Habitat
- Rocky Bat habitat
- Wetlands
- State Gamelands (207)
- Forested Area
- Pinchot State Forest

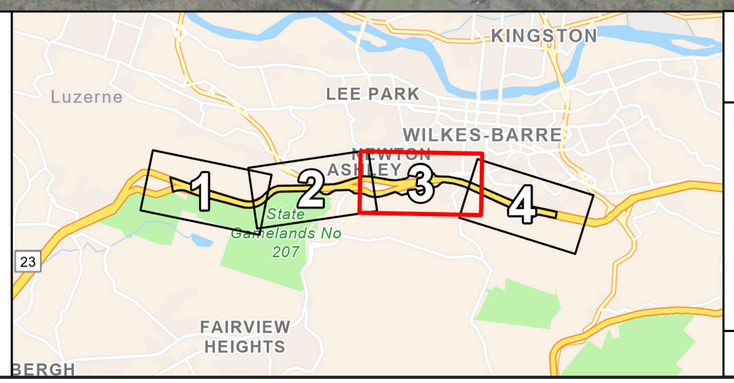

SKELLY AND LOY
A Terracon Company

June 2022

Sheet 3 of 4

Partnership 81 Project Environmental Features

ASHLEY BOROUGH, HANOVER TOWNSHIP, PLAINS TOWNSHIP, SUGAR NOTCH BOROUGH AND WILKES-BARRE TOWNSHIP, LUZERNE COUNTY

Job No.: JN207039

1 inch = 750 Feet

PARTNERSHIP 81: Environmental Features

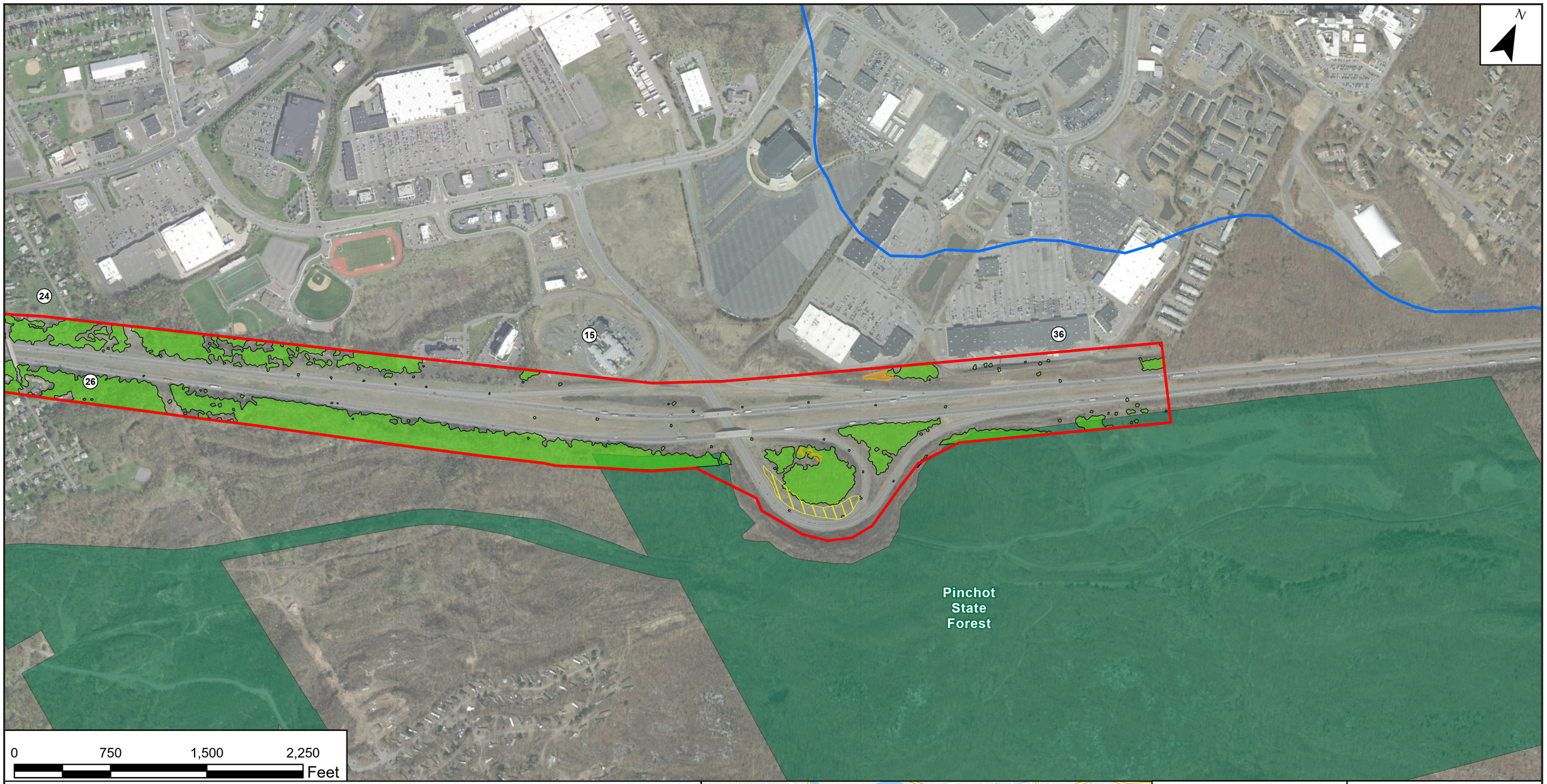

Legend

- Potential Waste Sites
- Streams
- Study Area
- Bat Habitat
- Rocky Bat habitat
- Wetlands
- State Gamelands (207)
- Forested Area
- Pinchot State Forest

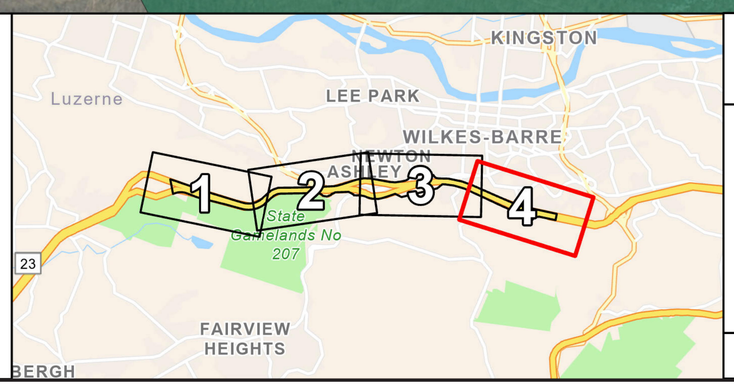

SKELLY AND LOY
A Terracon Company

June 2022

Sheet 4 of 4

Partnership 81 Project Environmental Features

ASHLEY BOROUGH, HANOVER TOWNSHIP, PLAINS TOWNSHIP, SUGAR NOTCH BOROUGH AND WILKES-BARRE TOWNSHIP, LUZERNE COUNTY

Job No.: JN207039

1 inch = 750 Feet