

SR 2012-02B BRIDGE REPLACEMENT PROJECT

HAMILTON TOWNSHIP, MONROE COUNTY

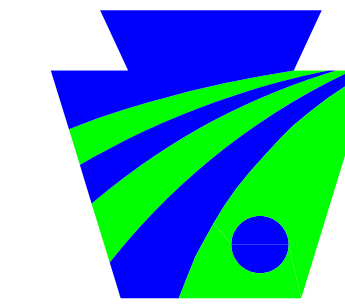

pennsylvania
DEPARTMENT OF TRANSPORTATION

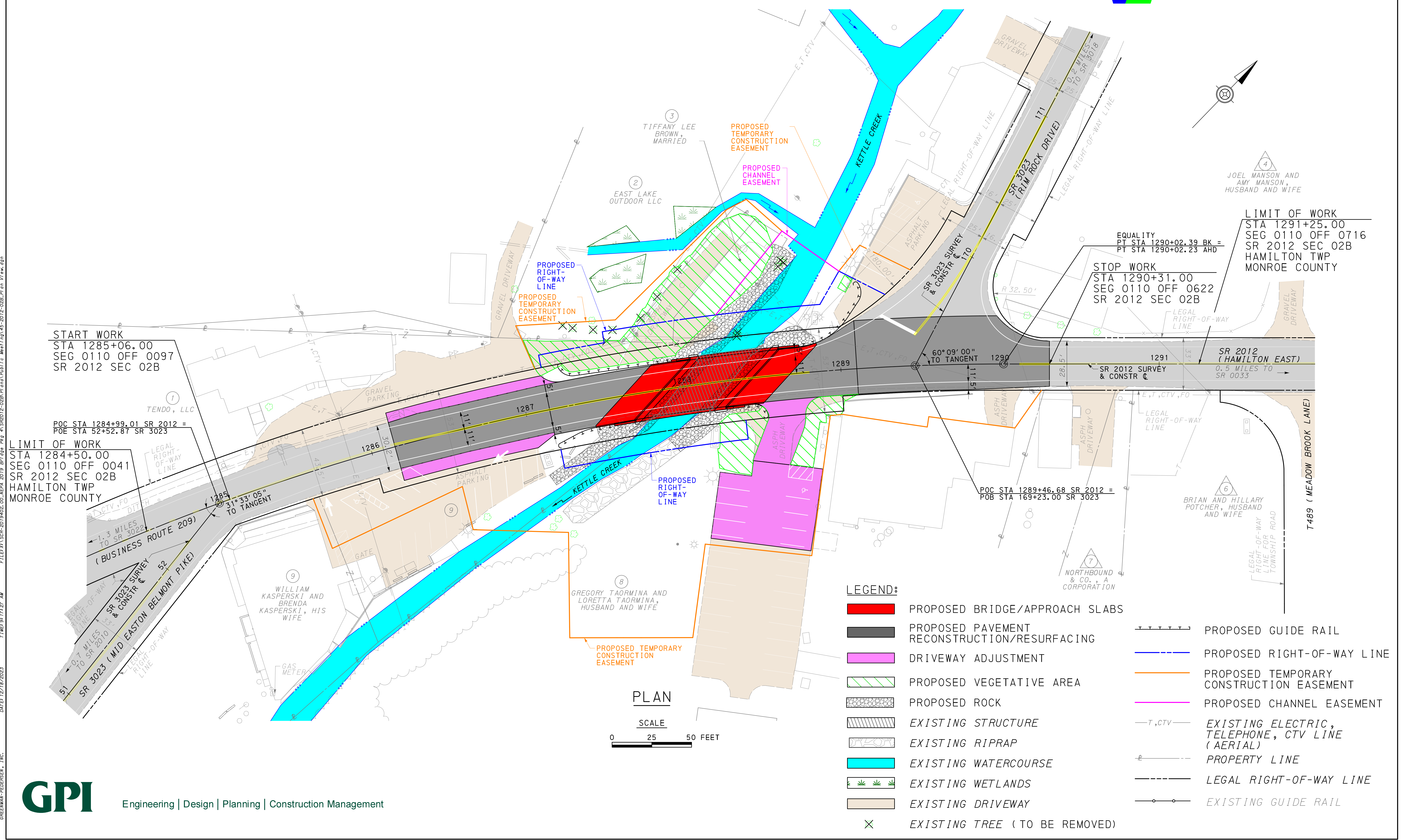

PLAN
SCALE
0 25 50 FEET

- LEGEND:**
- PROPOSED BRIDGE/APPROACH SLABS
 - PROPOSED PAVEMENT RECONSTRUCTION/RESURFACING
 - DRIVEWAY ADJUSTMENT
 - PROPOSED VEGETATIVE AREA
 - PROPOSED ROCK
 - EXISTING STRUCTURE
 - EXISTING RIPRAP
 - EXISTING WATERCOURSE
 - EXISTING WETLANDS
 - EXISTING DRIVEWAY
 - EXISTING TREE (TO BE REMOVED)
 - PROPOSED GUIDE RAIL
 - PROPOSED RIGHT-OF-WAY LINE
 - PROPOSED TEMPORARY CONSTRUCTION EASEMENT
 - PROPOSED CHANNEL EASEMENT
 - EXISTING ELECTRIC, TELEPHONE, CTV LINE (AERIAL)
 - PROPERTY LINE
 - LEGAL RIGHT-OF-WAY LINE
 - EXISTING GUIDE RAIL

DATE: 12/18/2023
 TIME: 9:17:27 AM
 GREENMAN-PEDESEN, INC.
 FILE: \V:\SR2012-02B\00-NEPA\2019\B1\001_Plan_Visual_Visual.dwg
 PLOT: 12/18/2023 9:17:27 AM