

DISTRICT	COUNTY	ROUTE	SECTION	SHEET
6-0	MONTGOMERY	2025	HBP	11 OF 23
CHELTENHAM TOWNSHIP				
REVISION NUMBER	REVISIONS			DATE BY

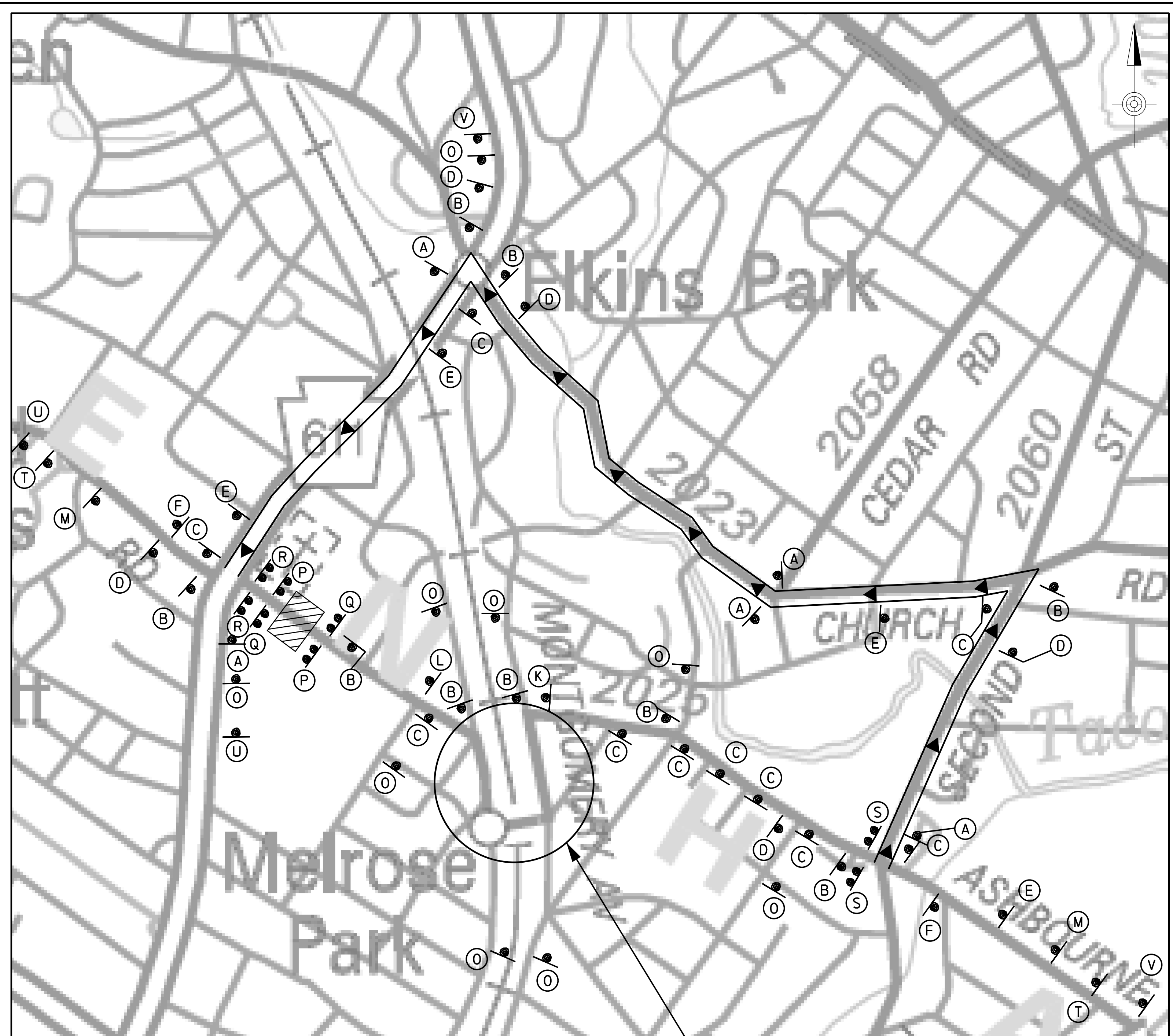

- (A) ASHBOURNE ROAD FAB 01 36"X18"
DETOUR M4-9S 30"X24"
- (B) ASHBOURNE ROAD FAB 01 36"X18"
DETOUR M4-9L 30"X24"
- (C) ASHBOURNE ROAD FAB 01 36"X18"
DETOUR M4-9R 30"X24"
- (D) ASHBOURNE ROAD FAB 01 36"X18"
DETOUR M4-9SL 30"X24"
- (E) ASHBOURNE ROAD FAB 01 36"X18"
DETOUR M4-9SR 30"X24"
- (F) END DETOUR M4-8A 24"X18"
ASHBOURNE ROAD FAB 01 36"X18"

- (K) ROAD CLOSED 1000 FT W20-3 36"X36"
W30-1-2 20"X6"
- (L) ROAD CLOSED 500 FT W20-3 36"X36"
W30-1-1 20"X6"
- (M) DETOUR 1000 FT W20-2 36"X36"
W30-1-2 20"X6"
- (N) ASHBOURNE ROAD FAB 01 36"X18"
- (O) DETOUR AHEAD W20-2 36"X36"
W30-1-6 20"X6"
- (P) ASHBOURNE ROAD FAB 01 36"X18"
- (Q) ROAD CLOSED 1500 FT W20-3 36"X36"
W30-1-3 20"X6"

(P) ROAD CLOSED
R11-2 48"X30"
TYPE III BARRICADE EXTENDS ACROSS THE ENTIRE ROADWAY

(Q) THIS BRIDGE TO BE CLOSED FOR CONSTRUCTION MM/DD/YYYY
W23-101 96"X48"

(R) ROAD CLOSED 500 FEET AHEAD LOCAL TRAFFIC ONLY
R11-3A 60"X30"
M4-10L 48"X18"
DETOUR

(S) ROAD CLOSED 1 MILE AHEAD LOCAL TRAFFIC ONLY
R11-3A 60"X30"
M4-10R 48"X18"
DETOUR

(U) ASHBOURNE RD CLOSED BETWEEN OLD YORK RD AND PARK AVE FOLLOW DETOUR
FAB 02 54"X42" 6" SERIES B

(V) ASHBOURNE RD CLOSED BETWEEN PARK AVE AND OLD YORK RD FOLLOW DETOUR
FAB 03 54"X42" 6" SERIES B

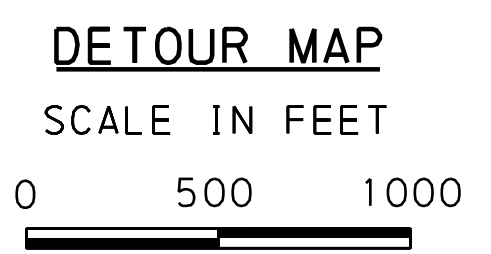

- LEGEND**
- WORK AREA
 - STATE ROUTE
 - LOCAL ROAD
 - RAILROAD
 - DETOUR ROUTE (1.9 MILES)
 - SIGN DESIGNATION #
 - TEMPORARY SIGN
 - TYPE III BARRICADE
 - TYPE B FLASHER
 - TOWNSHIP BOUNDARY

DETOUR NOTES
1. COLORS FOR INFORMATION SIGNS:
BACKGROUND: ORANGE (REFLECTORIZED)
LEGEND AND BORDER: BLACK (NON-REFLECTORIZED).

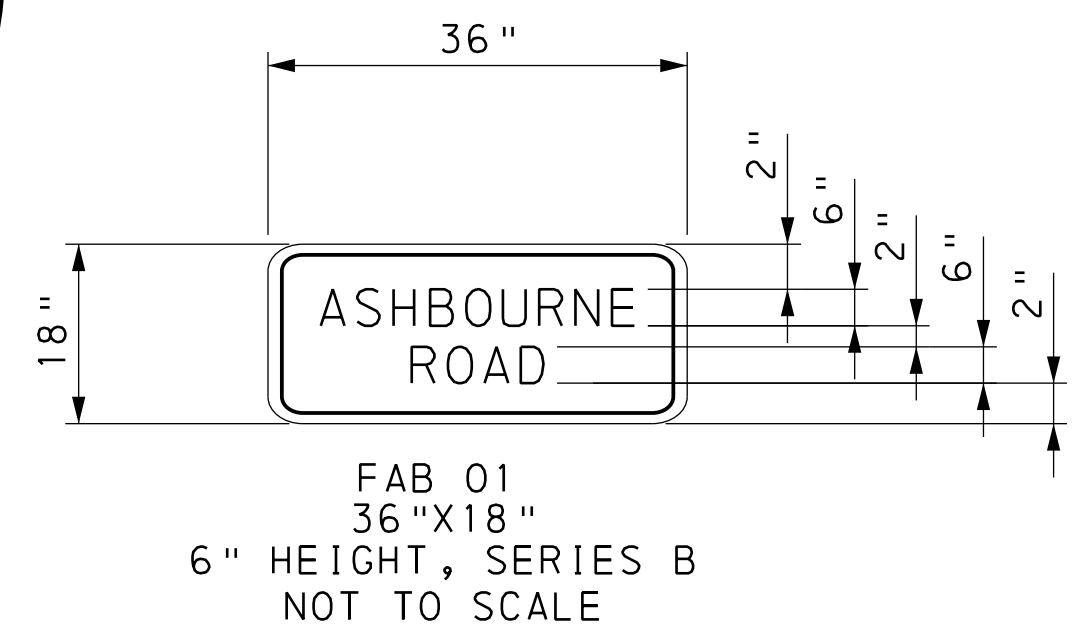
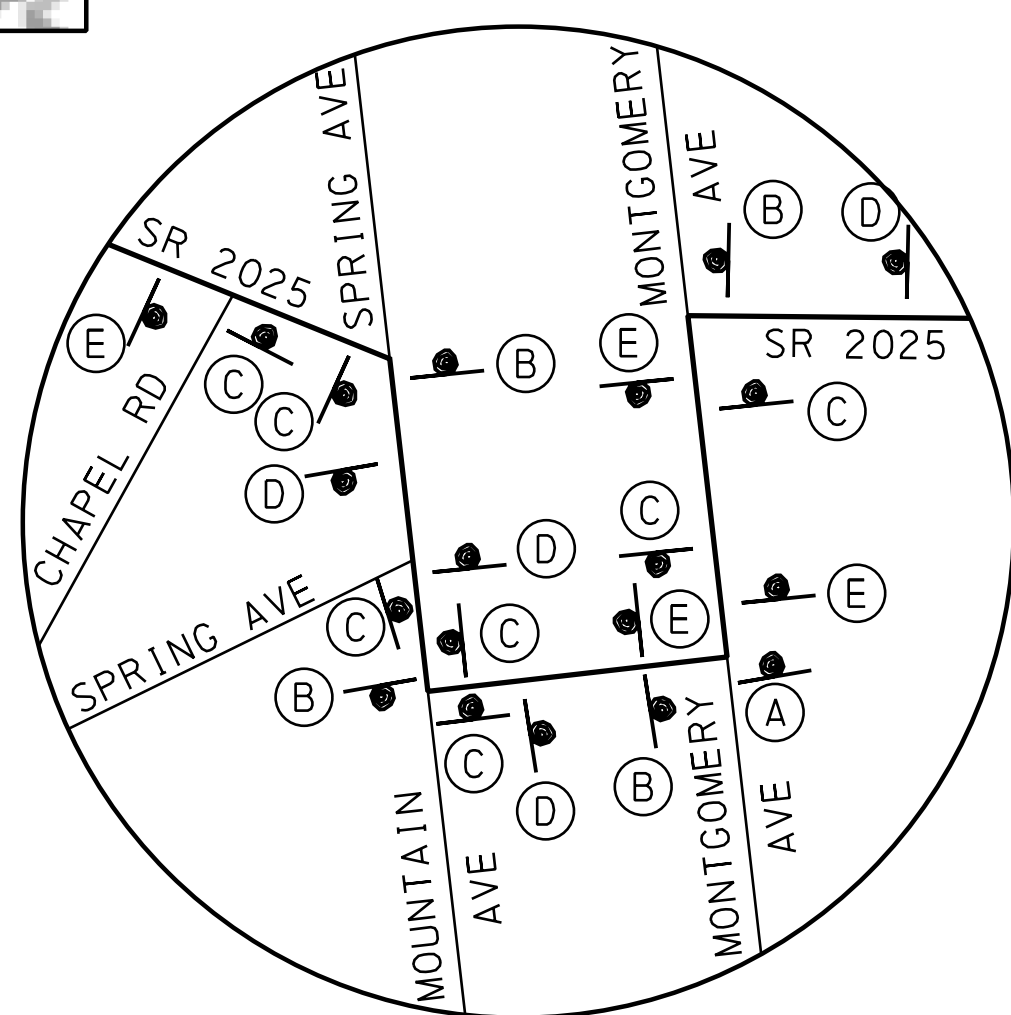

1.9		
A 4.1		11.2
S 3.7	R 3.4	
H 3.7	O 3.6	
B 3.4	A 4.1	
O 3.9	D 2.5	
U 3.7		11.2
R 3.7		36.0
N 3.7		
E 2.3		
1.9		
36.0		

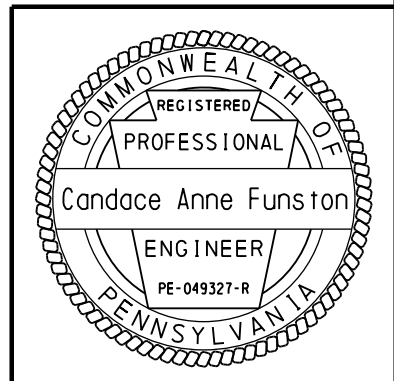

OPERATOR: ccfunston
 FILE NAME: G:\Projects\2018\PA\T06\106180032\Traffic\Standard\Sheet\SR2025_Ashbourne\SR2025-detour.dgn
 4/5/2023 10:12:18 AM

DISTRICT	COUNTY	ROUTE	SECTION	SHEET
6-0	MONTGOMERY	2025	HBP	12 OF 23
CHELLENHAM TOWNSHIP				
REVISION NUMBER	REVISIONS	DATE	BY	

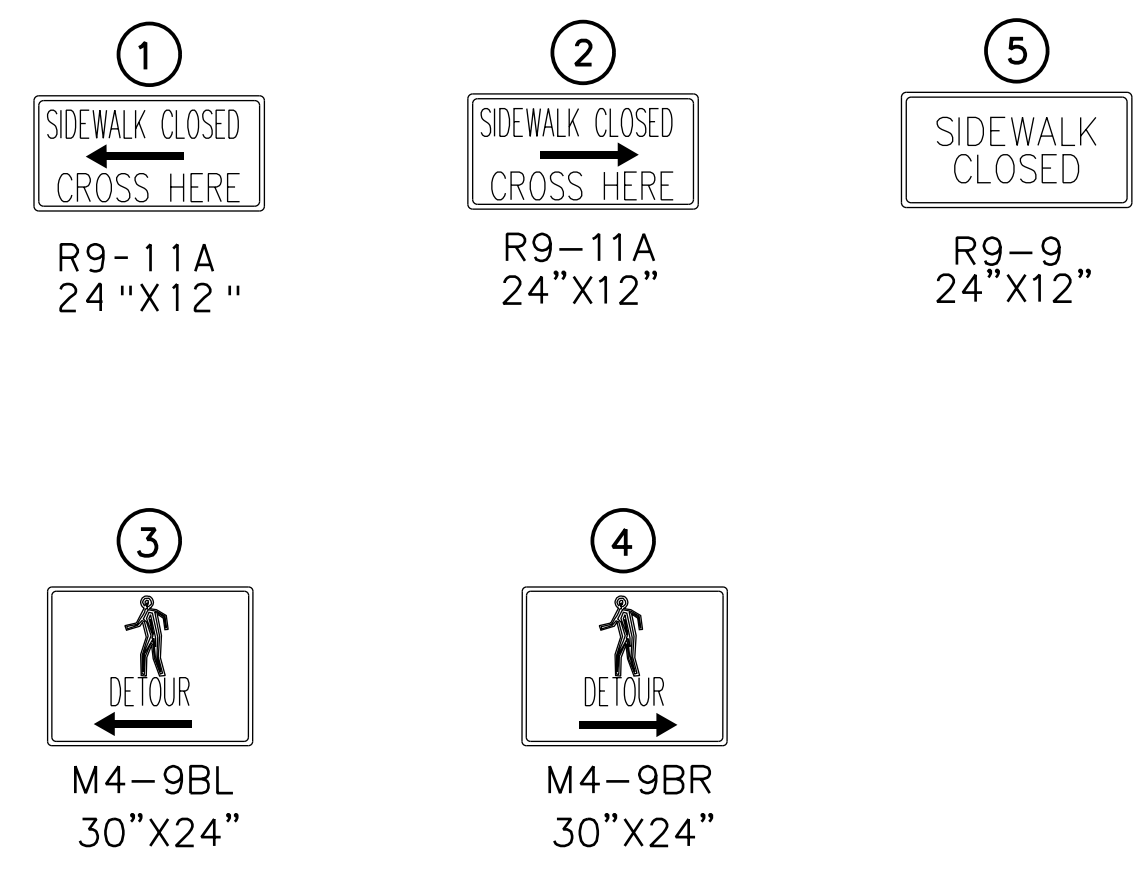
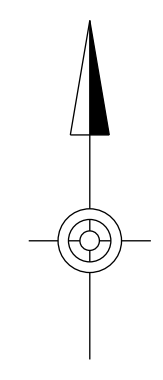
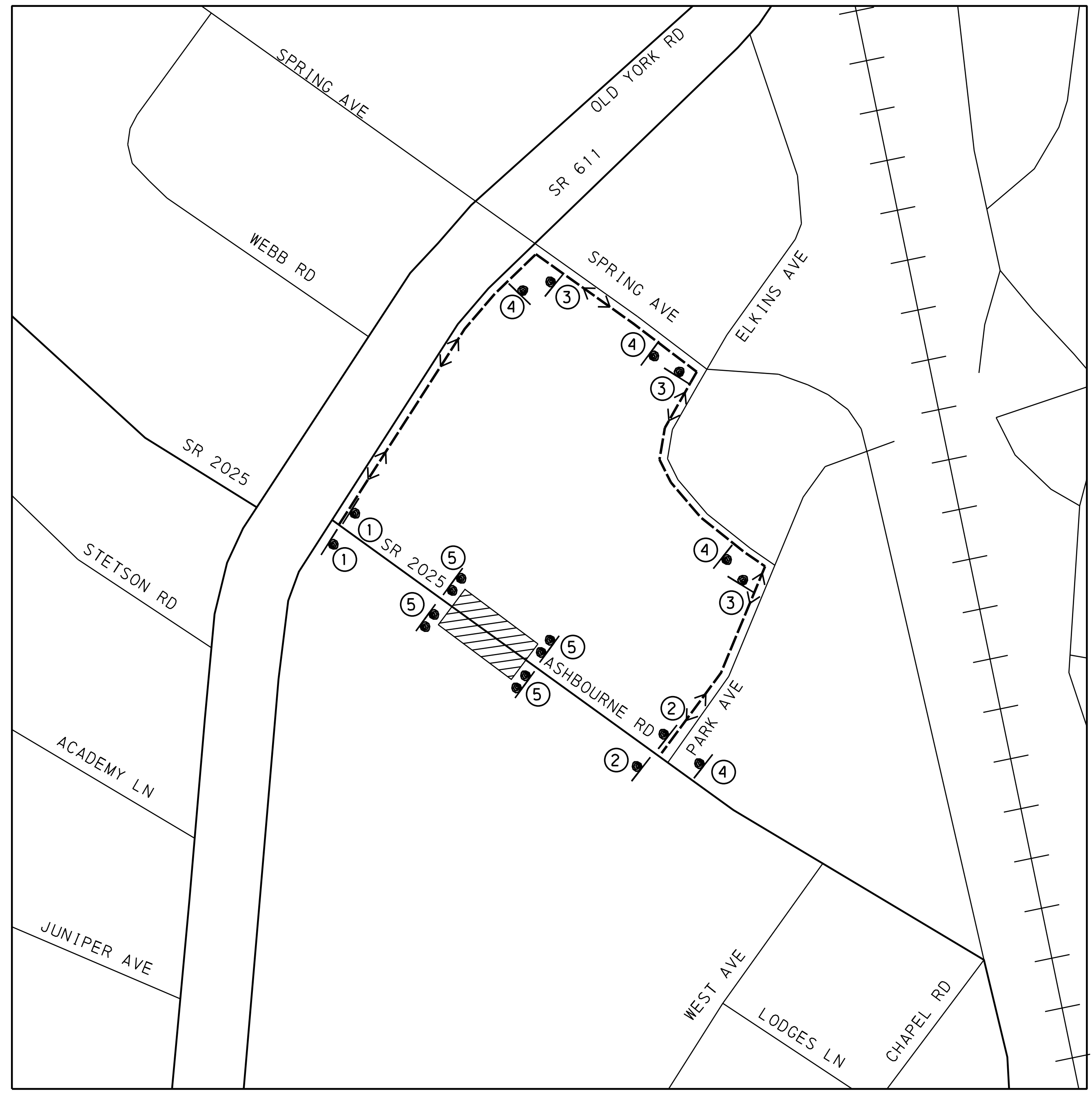

PEDESTRIAN DETOUR MAP



- LEGEND**
- WORK AREA
 - STATE ROUTE
 - LOCAL ROAD
 - RAILROAD
 - PEDESTRIAN DETOUR ROUTE (0.5 MILES)
 - SIGN DESIGNATION #
 - TEMPORARY SIGN
 - TEMPORARY SIGN WITH BARRICADE ON SIDEWALK

DETOUR NOTES

1. COLORS FOR INFORMATION SIGNS:
 BACKGROUND: ORANGE (REFLECTORIZED)
 LEGEND AND BORDER: BLACK (NON-REFLECTORIZED).

OPERATOR: ccfunston
 FILE NAME: G:\Projects_2018\PA\106\106180032\Traffic\SR2025_Ashbourne\SR2025-detour-ped.dgn
 4/5/2023 10:14:10 AM

