COLUMBIA-WRIGHTSVILLE BRIDGE REHABILITATION PROJECT

Veterans Memorial Bridge over the Susquehanna River

THE SECTION 106 PROCESS

- Section 106 of the NHPA of 1966 requires that all Federal projects take into account the potential impacts of the associated improvements on historic properties.
- Preservation Pennsylvania and PennDOT have partnered to present the Project for Pennsylvania Transportation and Heritage (PATH) to facilitate Consulting Party/Public Involvement.
  - PATH provides users with a searchable database of all transportation projects programmed on the Statewide Transportation Improvement Program (STIP).
  - Go to: www.path.penndot.gov to view project details (search for MPMS #79020).

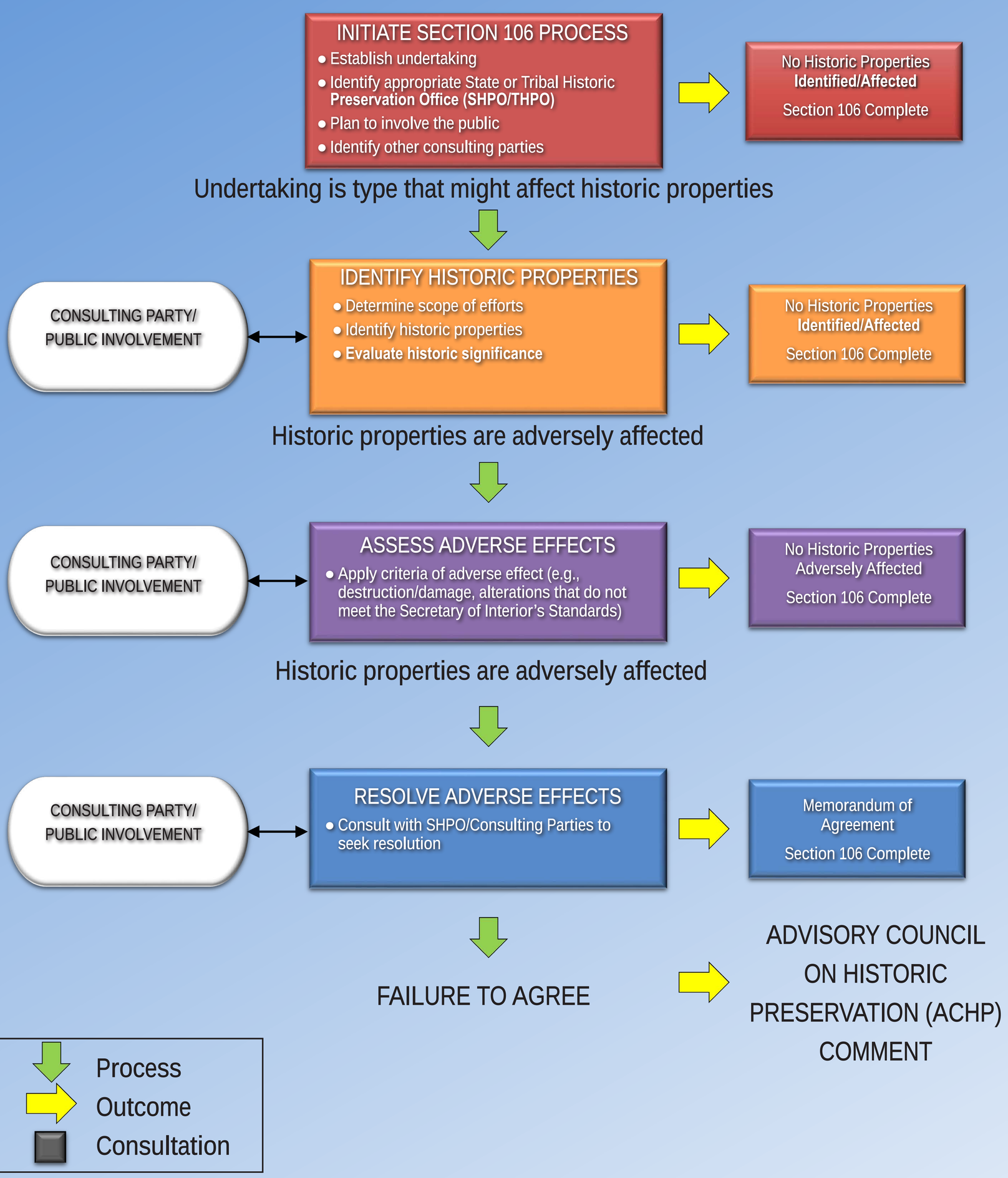

Photographs courtesy of A.D. MARBLE environmental·cultural·engineering

pennsylvania DEPARTMENT OF TRANSPORTATION

U.S. Department of Transportation Federal Highway Administration

RK&K

OCTOBER 2020